SPEND TO SAVE.

FOR A SMALL SUM PRESCOTT'S GIVE YOUR CLOTHES YEARS OF LIFE.

PRESCOTT'S

DYERS AND CLEANERS,

82 84 TALBOT ST., DUBLIN.

And BRANCHES.

Births, Marriages, and Deaths (which in all cases must be authenticated), 3 lines, 2/6; each additional line, 8d.

Irish Times 'Phone Numbers. — Dublin—23062; Belfast—1787; London—Central 4350. Belfast Office—139 Royal Avenue. London Office—89 Fleet Street.

BIRTHS.

CROSS—October 25, 1930, at the National Bank House, Askeaton, County Limerick, to Mr. and Mrs. H. T. Cross, a son.

FOOTT—October 15, 1930, to Mr. and Mrs. H. G. Foott, Kilshannig House, Mallow, County Cork, a son.

INGRAM—October 22, 1930, at Rotunda Hospital, to Mr. and Mrs. H. C. Ingram, 6 Casimir road, Dublin, a son.

MacCABE—October 21, 1930, at 60 Cliftonville road, Belfast, to Eileen, wife of Ernan MacCabe, a daughter.

MARRIAGES.

AYKROYD and BUTTERY—October 18, 1930, at the Church of the Annunciation, London, W.1, by the Rev. P. Waddington, Wallace E Aykroyd, M.D., elder son of Mr. and Mrs. A. C. Aykroyd, of Newtown House, Rathgar, Dublin, to Freda Kathleen, youngest daughter of Mr. H. Buttery, Potchefstroom, Transvaal.

BATCHEN and REILLY—October 18, 1930, at St. Mary's, Donnybrook, by the Rev. Canon Wilson, Thomas Mackenzie, B.A., B.Comm., eldest son of Mr. and Mrs. Batchen, Temple Gardens, Dublin, and Nancy, eldest daughter of the late Mr. Lynn Reilly and Mrs. Reilly, Armagh.

LEONARD and McCARTAN MOONEY—October 23, 1930, at Foxrock, by the Very Rev. J. Ryan, P.P., with Nuptial Mass and Papal Blessing, John Andrew, younger son of John and Mrs. Leonard, Cullmullen, County Meath, to Rosemary, only daughter of Edmond McCartan Mooney, Lisnacarrig, Foxrock.

MacCARTHY and JUDGE—September 6, 1930, at Corpus Christi Church, Maiden Lane, London, with Nuptial Mass, by the Rev. J. C. O'Flynn, C.C., Cork, Henry Augustine, third son of Charles and Anne MacCarthy, of Bellevue place, Monkstown, Cork, to Mary, youngest daughter of Owen and the late Margaret Judge, of Athleny, Galway.

ROCHE and WALLACE—October 23, 1930, at St. Michael's, Kingstown, by Rev. E. Crean, Kilmore Quay, assisted by Rev. J. Sinnott, Wexford, Mayler M., only son of the late Robert Roche and Mrs. Roche, Ballyseskin, County Wexford, to Alice Catherine, second daughter of the late Malcolm and Mrs. Wallace, Eglinton Lodge, Dalkey, County Dublin.

DEATHS.

ANNOUNCEMENTS received late for insertion in this column will be found on Page 8.

BARRINGTON—October 21, 1930, at "Collenagh," Mather avenue, Liverpool, aged 28 years, Nora Manning, the beloved wife of Charles Barrington.

CANDON—October 18, 1930, at 18 Arkwright road, Hampstead, London (the residence of her son-in-law); to the great grief of her sorrowing family, Winifred, widow of Bartholomew Candon, late of Sheffield. Requiem Mass St. Mary's, Hampstead, Monday, 20th. Solemn Requiem Mass St. Marie's, Sheffield, 21st. Interment took place immediately afterwards. R.I.P.

DAWSON—October 24, 1930, at Cloghran, Co. Dublin, after a long illness, Samuel Cuming Dawson, son of the late Rickard Cuming Dawson and Eleanor Dawson, aged 69 years. Funeral at Swords Church, Monday, 27th, 2.45 p.m.

DEVLIN—October 20, 1930, at Jagindar Nagar, Punjab, India, result of accident, Richard Percival Devlin, B.Sc., B.E., A.M.I.C.E., second son of James Devlin, Bailey's street, Waterford, formerly of Portarlington. R.I.P. (By cable.)

DWYER—October 22, 1930, in Dublin, Paymaster Lieutenant-Commander Robert Michael, Royal Naval Reserve, R.D., Hibernian Bank, College Green, Dublin, aged 55 years, only son of the late Robert Dwyer, Prospect House, Cork, and of Mrs. M. F. Fitzgerald, 4 Upper Leeson street, Dublin. R.I.P. Funeral took place yesterday (Friday) from SS. Peter and Paul's to St. Finbarr's Cemetery, Cork.

FITZPATRICK—October 17, 1930, at Torquay, Robert Persse Fitzpatrick (formerly Inspector Local Government Board), younger son of the late Rev. Frederick and Lady Olivia Fitzpatrick.

HENON—October 24, 1930, Annie, widow of the late James Henon, of 16 Annaville, Ranelagh. Deeply regretted by sorrowing family. Funeral at 10.30 on Monday morning to Mount Jerome.

HURFORD—October 23, 1930 (suddenly), at 22 Campbell road, Hanwell, London, Nellie, beloved wife of John Hurford, of Sandymount, Dublin.

McDONALD—October 24, 1930, at Commius Hotel, Mountrath, Bartholomew C. McDonald (late of Hugh and M. Woods, Dublin). R.I.P. Remains to be taken to St. Mary's Catholic Church, Navan. Funeral to-morrow (Sunday) at 2 o'clock to family burial ground, Donaghmore.

QUIN—October 19, 1930, at his daughter's residence, Harrogate, William Henry, of Lackan House, Edgeworthstown, son of the late Captain W. H. Quin, R.N., aged 91.

RADCLIFF—October 23, 1930, at Drumconrath Rectory, suddenly, Rev. Stephen Radcliff, Rector of Drumconrath and Syddan, County Meath, youngest son of the late Rev. Stephen Radcliff. Funeral to-day (Saturday) from Drumconrath Church at 3 o'clock.

ACKNOWLEDGMENTS.

The family of the late **Robert Carroll**, 17 South Circular road, Kilmainham, desire to acknowledge and thank the many friends who sympathised with them in their recent bereavement.

Mr. and Mrs. **Denis O'Sullivan** and family, Rich View, Albert road, Sandycove, return very sincere thanks to all those who sympathised with them in their recent sad bereavement, and especially to the 2nd Mariners' Girl Guides.

IN MEMORIAM.

BELLINGHAM—In ever-loving memory of Susan Caroline (Lily) Bellingham, entered into rest October 25th, 1928.

FLOOD—In loving memory of our dear mother, 17 Belleville, Camden Row, whom God called Home 26th October, 1929. Ever remembered by her loving husband and children. "Be followers of them who through faith and patience inherit the promises." Heb. vi. 12.

MARTYN—In loving memory of our dearly-beloved "Uncle Bob," who died in London on October 25th, 1922. R.I.P.

MURPHY—In loving memory of Major James Fraser Murphy, D.L., O.B.E., who died at Abbey View, Boyle, October 25th, 1924.

ROSS—To the dear memory of George Murray Ross, who died October 26th, 1927. "There is a land of the living and a land of the dead, and the bridge is love; the only survival, the only meaning."

WATSON—Ninth Anniversary—In ever-loving memory of my darling mother, who passed peacefully away on the 25th October, 1921, at her residence, 3 Fitzroy avenue, Drumcondra. "At rest."

Nine long years since mother left me,
How I miss her loving face;
But I have learned in my loneliness
None on earth can take her place.

Inserted by her loving and lonely daughter, Florrie, 45 Portland Row, North Strand. English papers please copy.

NICHOLS'

'Phone—61376. 'Phone—61376.
FUNERAL AND CARRIAGE ESTABLISHMENT. LOMBARD STREET (WESTLAND ROW). Coffins, Hearses and MOTOR FUNERALS. Economy and Punctuality.

FUNERAL REQUISITES OF EVERY DESCRIPTION

WALLER,

PENZILLE STREET (re-named Fenian street), MERRION SQUARE.
SALOON MOTOR HEARSES
PRIVATE MORTUARY.
'Phone—61375 Wires—"Undertaker, Dublin."

MILLER AND CO., BRAY
FUNERAL DIRECTORS Superior Motor Hearses.
'Phone—Bray 117 Wires—"Collier, Bray."

RAMSAY Florists to H.M. the King 'Phones 43574, B.B. 491. 50 NASSAU ST. WREATHS, FLORAL DESIGNS. Telegrams: Violets, Dublin Nurseries, Ballsbridge.

WATSON'S WREATHS. Telegrams: Quickness, Dublin. Tel.—44258. WATSON'S 31 NASSAU STREET. Nurseries, Killiney.

FLORAL DESIGNS,

Made of Choice Natural Flowers by Experienced Artists. No Artificials Used. Personal Supervision.

M. & G. JAMESON,
21 NASSAU ST., DUBLIN.

'Phones—61473. 'Grams.—
108 Rathfarnham. "Shamrock, Dublin."

BELFAST READERS.

The Irish Times is due to arrive in Belfast at 9.10 a.m. If it is not delivered within a reasonable time, please communicate with our Branch Office, 139 Royal Avenue.

ALWAYS EQUAL to an intricate removal.

NAT. ROSS

Removal & Storage Expert, CORK.

The Irish Times.

16 PAGES

16 PAGES. PRICE 2D. DUBLIN, SATURDAY, OCTOBER 25, 1930. VOL. LXXII. NO. 22,934.

MISCELLANEOUS.

ELIZABETH MURIEL CAMBIE, of the Cash Stores and White House, Templemore, in the County of Tipperary, Widow, Deceased. All persons having claims against the Estate of the above Deceased, who died on the 6th day of October, 1930, are requested to send forthwith particulars of same (in writing) to the undersigned Solicitors for the Administrator. Dated this 24th day of October, 1930. LITTLE and CULLEN, Solicitors, 64 Dawson street, Dublin.

IF BERNARD QUINN, formerly of Cappancur, Tullamore, King's County, if alive, or his personal representative, if dead, will apply to the undersigned he will hear something to his advantage. A. & L. GOODBODY, Solicitors, Tullamore.

"TAMILESE," the Tea for Flavour. Sold by McKeone's, Corner House, Kingstown.

ASHFORD Poultry Farm, County Wicklow, has Vacancy for Male Pupil. Particulars on application.—Address "Z 678, Pupil." this office.

JOHN C. PARKES and Sons, Ltd., Coombe, Dublin. TOILET PAPER: "Bronco," "Unico," "Sanico," "Geisha," and "Samaritan."

SMALL UNFURNISHED FLAT WANTED, vicinity of Earlsfort terrace; upper floor preferred; separate entrance; two rooms, with bathroom and lavatory; wired for electric light. Address "Z 717, Flat," this office.

BROOKS, THOMAS, AND CO., LTD., DUBLIN. VISIT OUR NEW SHOWROOMS, SACKVILLE PLACE.

BATTERSBY & CO.'S SALES.

ON the back page of this paper are set out full particulars of various Town and Suburban Residences, Factory Premises, etc., for Sale; also of Furniture Sales.
BATTERSBY & CO., Auctioneers, 59 Westmoreland street, Dublin.

THE POPULAR BROADCAST.

I MUST have the "Capital" Tea (Regd.).

ADVERTISING, TAILORING, TRAVELLING.—Salesman, at present engaged, desires change.—T 82, this office.

ANNE LYNCH'S TEAS

FITZWILLIAM SQUARE OR FITZWILLIAM PLACE.

WANTED at once, to Purchase, a good House, with drawingroom, diningroom and study, 5 or 6 bedrooms, with maid's room; must be in good order and have electric light and garage. Early possession required, and good price offered. Please reply to PROBERT and McMAHON, M.I.A.A., 152 St. Stephen's Green.

PRIMUS STOVES, genuine, 9/6. Repairs a speciality.—BOOTH BROS., DUBLIN.

BROADCASTING PROGRAMMES, PAGE SIX.

FERNHAM HOUSE AND MARYVILLE, FINGLAS, CO. DUBLIN.
Private Hospitals for Mental and Nervous Illness. Modern Treatment. Apply Medical Superintendent. 'Phone—Finglas 11.

WONDERFUL BARGAINS in Lotus and Delta Oddments at Stephens and Bourke's Sale.

FIRE SALVAGE.

FOR SALE, a large quantity of damaged Indian Meal, Pollard, Linseed Meal, Barley Meal, Cotton Cubes and Pig Meal.
Tenders must be received not later than 12 o'clock noon, Monday 27th inst.
The highest or any Tender not necessarily accepted.
Apply WALTER HUME and CO., Fire Loss Assessors, 9a TRINITY STREET, DUBLIN.

A—HOT BUTTERED EGGS, delivered Kingstown, Blackrock, Merrion; 3/- dozen.—L'ORME CREAMERY, Blackrock.

GREYSTONES.

FOR SALE, attractive Detached House, newly built, large garden; lovely situation; lease 999 years; rent £7 10/-. Apply Gerald Byrne and Co., Solicitors, 7 Lower Ormond quay, Dublin.

SENATOR'S AMBER SHERRY
"Made its Way the Way it's Made."

CERTAINLY! Have your Overcoat or Suit Tailored and Save Money.—Murphy Bros., Tailors, D'Olier street (O'Connell Bridge), Dublin.

"PROGRESS IN BODYWORK."—Motorists should read this interesting Article dealing with Olympia Show features by Captain W. G. Aston which appears in To-day's issue of "THE IRISH FIELD." On Sale at all Newsagents and Bookstalls. Price 2d.

THOMPSON'S Super Blades for GILLETTE RAZORS guarantee satisfaction. 3/- per packet, post free—12 Nassau st., Dublin.

MONEY—The Highest Advances to be obtained on Diamonds, Jewellery, Antique Silver, Waterford Glass, Furniture, Pianos. 'Tel. 45056. WELDON'S FIRST-CLASS MONEY OFFICE, 35 MARLBOROUGH STREET (Nelson Pillar).

WALL PAPERS.
Artistic Designs and Colourings.
Spray and Drop Decorations.

DOCK & ELL LIMITED, DUBLIN.

TULLAMORE—The "Irish Times," the "Weekly Irish Times" and the "Irish Field" can be had immediately after the arrival of the trains from Mr. M. F. GORRY, Harbour street.

THOS. HENSHAW and Co., Ltd., Christchurch Place, Dublin. WIRE, OVAL AND CUT NAILS, HORSE NAILS AND BOLTS AND NUTS.

CARSON'S Hard Gloss Finishing Paint—An Enamel Paint of great brilliance. Particulars from CARSON'S, 22 BACHELOR'S WALK, Dublin.

BROWNE & NOLAN, LIMITED. PRINTING, STATIONERY, A/C BOOKS. OFFICE FILING EQUIPMENT.

REMOVAL SALE.
KELLY'S, 48 FLEET STREET,
Having Purchased New Premises,
OFFER THEIR ENTIRE STOCK OF TRUNKS, SUIT CASES AND ALL TRAVELLING GOODS, AT COST PRICE TO CLEAR.

HEITON'S COALS are CAREFULLY PICKED at the Colliery before shipment USE HEITON'S COALS

JURY'S

HOTEL & RESTAURANT,
COLLEGE GREEN, DUBLIN

LUNCHEONS, TEAS, DINNERS.
RESTAURANT, GRILL ROOM
TEA LOUNGE.
HAIRDRESSING SALOON.
LARGE ROOMS FOR BANQUETS, DINNERS, MEETINGS.
SPECIAL MENU FRIDAY.
'Phone 22241 (4 Lines).
J. W. Manning, Managing Director.

PICKFORDS

REMOVALS & STORAGE

Frequent Journeys to all parts.
District Office: 43 Dame Street, Dublin. Tel. 21634

BELFAST ADVERTISERS.

Advertisements for next day's issue are received at our Branch Office (139 Royal Avenue) as late as 8.30 p.m.

THE Wolseley Car of 1930 is the Wolseley "Hornet" but the new "Hornet" for 1931 is better still. See it at CRAFTON MOTOR CO., GRAFTON STREET, DUBLIN.

5½% HIRE PURCHASE TERMS. MORRIS and MINERVA CARS.—G. A. BRITTAIN, 100-101 GRAFTON STREET, DUBLIN.

FORD CARS.
R. W. ARCHER and CO., Original Ford Dealers, 65 Lower Mount street, Dublin.

30 CWT. FORD TRUCK, £215, ex Works. Easy payments arranged. SMITHFIELD MOTOR CO., LTD., Smithfield (off Arran Quay), Dublin. 'Phone 21001-2.

T. & C. MARTIN, LTD., D'OLIER HOUSE.
BATHS. LAVATORIES.
SHEET AND PIPE LEAD.

PIMS PLAN
of Furnishing out of income has many big advantages.
NO DEPOSIT REQUIRED.
ONLY GOOD FURNITURE SOLD. TWO YEARS TO PAY.
Write for particulars.
PIM'S, EXCHEQUER STREET, DUBLIN.

FAMOUS ROBSKY MEN—A Happy-Go-Lucky Gambler. See the "WEEKLY IRISH TIMES" to-day. Price twopence.

GOVERNMENT NOTICES.

COIMISIUN TALMHAN NA hEIREANN.
(Irish Land Commission.)

NOTICE TO BUILDING CONTRACTORS.

Sealed Tenders, addressed to the undersigned, and marked, "Tender for Works, B 57," will be received up to but not later than noon on the 11th November, 1930, for the Construction of a Dwellinghouse and Out-office on the lands of Killevny, near Lawrencestown, Ballinasloe, Co. Galway, in accordance with plans and specifications to be seen at this office, or on the lands, at the hour of 2 p.m. on the 31st October, 1930, when an Inspector will attend there to point out sites. A copy of the plans and specifications may be obtained on application to this office on deposit of £1, which will be refunded on receipt of a bona-fide Tender. In considering the placing of this Contract special regard will be had to the extent to which firms submitting Tenders employ, or are prepared to employ, demobilised officers and men of the National Army. The Commissioners will not be bound to accept the lowest or any Tender.
M. DEEGAN, Secretary.
Coimisiun Talmhan na hEireann (Irish Land Commission), Sraid Uachtarach Mhuirbhthean (Upper Merrion street), Baile Atha Cliath (Dublin). 49/B.4832. W.H.Co.

ROINN COSANTA.
DEPARTMENT OF DEFENCE.

TENDERS FOR TEA FOR THE ARMY.

The Minister for Defence will receive Tenders up to noon on Wednesday, 5th November, 1930, for the supply of Tea for the Army, to be delivered at the Headquarters set out hereunder, for a period of six months, commencing on the 1st December, 1930:—Athlone, Cork, Curragh, Limerick, Dublin City Area and Galway. Only Tenders submitted on Official Forms will be considered. Applications for Tender Forms should be addressed:—The Secretary, Department of Defence (Contracts), Parkgate, Dublin. 48/B. 4727. W.H.Co.

NOTICE.

Mr. W. J. PERNEY, M.I.A.A., Auctioneer, Sligo, has been instructed by the Irish Land Commission to Sell by Public Auction, at the Court House, Sligo, on Saturday, 8th November, 1930, at one o'clock, those parts of the Lands of Correagh, containing 30 acres 3 roods and 3 perches, or thereabouts, Statute measure, comprised in Folio No. 10785, Barony of Tirerrill and County of Sligo, now or formerly in the occupation of Sarah Cregg (Widow), held in fee-simple, subject to a Land Purchase Annuity of £3 12/2, payable by half-yearly instalments of £1 16/1. The right of fishing and taking fish was reserved to the vendor in the sale to the purchasing tenant under the Land Purchase Acts, and is still so reserved. The Lands will be sold subject to so far as the same are legally affected thereby to any tenancy thereon. In the event of the Sale by Public Auction proving unsuccessful, the Irish Land Commission will Sell the Lands by Private Treaty. For Conditions of Sale apply to the Auctioneer, or to W. J. O'Reilly, Solicitor to the Irish Land Commission, 21 Upper Merrion street, Dublin. 49/B.4738. W.H.Co.

RUN NO RISKS

If you have Goods to be transported run no risks. Hand your Consignments to a large Organisation that will guarantee safety. Carriers to 55 Towns.

Sailing Bills and Maps from:—H. Phillips, General Manager.

GRAND CANAL COMPANY, James St. Hbr., Dublin. K.A.A.

COAL

For Central Heating and Hot Water Boilers

Use the High Grade Anthracite from CASTLECOMER COLLIERIES.

'Phone: Castlecomer 2

Practically free from Sulphur, Screened and Handpicked in all Sizes.

Apply CASTLECOMER COLLIERIES LTD., Castlecomer, Co. Kilkenny.

"THE IRISH TIMES" ON SALE HERE

The "Irish Times" will be posted for periods, however short, to readers while absent on holidays. Postal rates at foot. Copies of this Journal can also be obtained at the following cross-Channel centres:—

Bangor—Messrs. W. H. Smith and Son, High street. Birkenhead—Messrs. Russell and Robinson. Blackpool—Messrs. W. H. Smith and Son, Talbot road; Central Station Bookstall, Crewe—Messrs. W. H. Smith and Son, 40 Market street. Chester—Messrs. Wyman and Sons, Railway Bookstall. Colwyn Bay—Messrs. Wyman and Sons, Railway Bookstall; Messrs. W. H. Smith and Son, Pierhead—Messrs. W. H. Smith and Son, Bookstall, Glasgow—Messrs. W. Porteous and Co., 15 Royal Exchange place. Harrogate—Messrs. W. H. Smith and Son, 29/30 Parliament street. Holyhead—Messrs. Wyman and Sons, Railway Bookstall; Isle of Man—Mr. R. Fielding, Victoria street, Douglas; Mr. E. Keogh, 1 Seamount, Queen's Promenade, Douglas; Messrs. Plaat Bros., 2 Shore street, Douglas. Leeds—Messrs. Wyman and Sons, Booksellers on the Departure Platforms at Euston Station on Saturdays at Bookstall, Main stall; Messrs. W. H. Smith and Son, Strand House, Portugal street, W.C., and Bookstalls at Charing Cross Station; Hotel Russell, Russell square; Strand Palace Hotel, Strand; Regent Palace Hotel, Piccadilly Circus, W.; Waldorf Hotel, Aldwych; Royal Automobile Club, Pall Mall, S.W.; Langham Hotel, Portland place, W.; the "Irish Times" London Office, 89 Fleet street, E.C.4.

Llanfairfechan—Messrs. D. Jones and Sons, Station Road P.O. Liverpool—Messrs. W. H. Smith and Son, Exchange Station Bookstall; Messrs. W. H. Smith and Son, Central Station Bookstall; Messrs. Wyman and Sons, Lime Street Station, London—Messrs. W. H. Smith and Son, 203 Mostyn street; G. E. Thompson, 18 South Parade; Pier Bookstall, 63a Messrs street, and 12 Goodsmith street; and Wyman and Sons' Bookstall. Manchester—Messrs. Wyman and Sons, Exchange Station Bookstall. Morecambe—Messrs. W. H. Smith and Son, Railway Bookstall. Newcastle—Messrs. W. H. Smith and Son, Central Station Bookstall. Ormskirk—Messrs. W. H. Smith and Son, Railway Bookstall. Plymouth—Messrs. W. H. Smith and Son, 63 George street. Portsmouth—Messrs. W. H. Smith and Son, Paddington—Messrs. W. H. Smith and Son, 13 Queen road. Prestatyn—Messrs. W. H. Smith and Son, High street. Rhos-on-Sea, Colwyn Bay—D. Thomas and Sons. Rhyl—Messrs. W. H. Smith and Son, 87 High street. Scarborough—Messrs. Russell and Robinson, Russell Buildings, Church road. Southport—Messrs. W. H. Smith and Son, Chapel Street Railway Bookstall. Wolverhampton—Messrs. W. H. Smith and Son, 53 Lichfield street. York—Messrs. W. H. Smith and Son, Bookstall, L.N.E. Railway.

INCLUDING POSTAGE.

Daily for 6 Days	3/6
12 Days	5/6
18 Days	4/6
24 Days	6/0

N.B.—Regular Subscribers on changing their addresses should notify the Head Office.

CONTRACTS.

URBAN DISTRICT OF BRAY.
TO CONTRACTORS.

CONCRETING OF LOWER DARGLE ROAD, BRAY.

The Commissioner performing the duties of Bray Urban District Council will, at meeting to be held on 4th November, 1930, at 12 o'clock noon, be prepared to consider Tenders for the laying of the Lower Dargle road, Bray, in reinforced concrete. The work consists of approximately 9,000 superficial yards of concrete, together with all necessary grading, gulleys, etc.
Plans may be seen and copies of conditions of Contract, Specifications, Schedules, and Form of Tender obtained from the Surveyor to the Council, Mr. Edward M. Murphy, B.E., Assoc.M.Inst.C.E., M.Inst.C.E.I., of 27 Molesworth street, Dublin, on or from the undersigned on deposit of £3 3/-, which will be returned on receipt of a bona fide Tender and of the documents.
The Contractor accepted will be required to give solvent sureties, whose names must be inserted in the Tender, for the due performance of the Contract, to enter into a Contract and Bond, and to pay costs of same; to use Irish material as far as possible, employ Trade Union Labour, and to pay the standard rate of wages in the district.
Contractors should inspect the site, and Tenders marked on cover "Tender for Concrete Road," should reach the undersigned not later than 12 o'clock on date above mentioned.
The Commissioner will not necessarily accept the lowest or any Tender.
SEAN MacCATHMHAOIL. Cleireach an Bhaile,
Town Hall, Bray.
22nd October, 1930.

A FOXTROT NOVELTY. See the new Series for Dancers, by Santos Casani, in the "WEEKLY IRISH TIMES" to-day. Price twopence.

CONTRACTS.

NOTICE TO BUILDING CONTRACTORS.

COUNTY INFIRMARY, KILDARE.
The County Infirmary Committee invite Tenders from competent Builders for proposed Construction of new Sanitary Annexe to above building.
Tenders must be lodged (addressed to the undersigned) not later than 11 a.m. on Friday, 7th November, 1930. Plans and Specification may be inspected at the Office of the County Surveyor, Courthouse, Naas, Co. Kildare, after the 28th inst.
CHARLES BERGIN, Hon. Secretary.
County Infirmary, Kildare,
22nd October, 1930.

50 TONS STRAW WANTED.

The Joint Committee of Grangegorman Mental Hospital invite Tenders for 50 Tons Best Oaten Straw (in lots of 5 tons and upwards), delivered free at the Farmyard, Portrane Mental Hospital, Donabate, Co. Dublin. Acceptance on delivery to be subject to the approval of the Agricultural Manager, whose decision shall be final and binding on the Contractor. Sealed Tenders, endorsed "Tender for Straw," addressed to the Chief Clerk, Grangegorman Mental Hospital, Dublin, will be received up to 10 o'clock a.m., Wednesday, 5th November, 1930.

CLARE COUNTY COUNCIL.

NOTICE TO ELECTRICAL CONTRACTORS.

Tenders are invited from competent Electrical Contractors for the Wiring of the Courthouse and offices, Ennis, according to the specification which can be seen at my office. Tenders must be submitted on the official form to be had from me on deposit of £2 0s. 0d., which will be refunded on receipt of a bona-fide Tender, and they must be sealed and sent by post, endorsed "Electric Lighting," so as to be received on or before 10.0 a.m. on the 6th November, 1930.
Two solvent sureties will be required in a Bond of £500 for the due performance of the contract.
The lowest or any Tender not necessarily accepted.
F. DOWLING, B.E., Co. Surveyor.
Courthouse, Ennis,
25th October, 1930.

THE BEST WEEK-END PAPER FOR DUBLIN People is the "WEEKLY IRISH TIMES." Price Twopence.

17 INTERNATIONAL RECORDS GAINED IN ONE WEEK BY THE AUSTIN SEVEN

Sole Distributors: LINCOLN and NOLAN, Ltd., 57 & 58 Lr. Baggot St., Dublin. 'Phone 61943-4.

Tourer £153 at Dublin. Saloon £165 at Dublin.

"THE BEST LITTLE CAR IN THE WORLD."

¶ In addition to winning the 500 miles race recently held at Brooklands, and making 13 world's records a couple of weeks ago, the same Austin Seven secured four further records last Saturday as follows:—

1 Kilo (Standing Start) 62.75 m.p.h.
1 Kilo (Flying Start) 89.00 "
1 Mile (Standing Start) 68.44 "
1 Mile (Flying Start) 87.7 "

REAL RELIABILITY.

AUSTIN CARS.

We can now give you all the latest information from the Motor Show.

AUSTIN "SIXTEEN" BURNHAM SALOON - £415 0 0
AUSTIN "TWELVE" BURNHAM SALOON - £370 0 0
AUSTIN "SEVEN" SALOON - - - - £165 0 0

W. B. CRAWFORD (DUBLIN), LTD., 29/30 DAWSON STREET, DUBLIN.

Everything will be merry and bright for Christmas AT THE Grand Hotel, Tramore.
Write for Terms and Particulars.
TEL. GRAND, TRAMORE. PHONE NO. 7

COALS

QUALITY THE TEST OF CHEAPNESS.

WALLACE BROS. LIMITED

SUPPLY THE BEST.

PRICES PUBLISHED DAILY.

BURGUNDIES
FULLY MATURED FRENCH WINES
Beaujolais - - 3/6 per bottle
Macon - - - - 4/- "
Beaune - - - - 4/6 "
Special terms for 1 Dozen or more.
ANDREWS & CO.
19 & 20 DAME ST., DUBLIN

Mrs. O'GRADY'S HUSBAND

Mrs. O'Grady's husband drinks such a lot of tea, yet he never suffers from "nerves." The reason is that Mrs. O'Grady always uses Globo Tea, which is absolutely non-injurious.

"GLOBO TEA." Green Seal..... 2/- lb. Brown Seal ..... 2/4 " Blue Seal ..... 2/8 " Red Seal ..... 3/- " Gold Seal ..... 4/- "
Wholesale: Globo Tea Co., 30 Up. Abbey St., Dublin.

MONEY.
CASH ACCOMMODATION BY POST FROM £20 to £5,000
On Note of Hand alone, without any Security to Ladies and Gentlemen. Strictly Private. No Charge whatever made if the Loan is not granted.
Full information will be supplied gratis and post free.
APPLY BY LETTER ONLY.
SECRETARY,
THE CITY AND COUNTY PRIVATE FINANCE CO., LTD.,
63 DAWSON STREET, DUBLIN.
(Established 1912.)

LOANS BY POST.
£20 TO £5,000
In any part of Ireland and Great Britain to all respectable persons, on Note of Hand. Loans arranged by post without interview. No fees charged, or before and charges.
THE STANDARD PRIVATE FINANCE COMPANY OF IRELAND, LTD.,
15 ANGLESEA ST., DUBLIN.
J. C. WALSHE, Secretary.

THE OTHER KIND OF COTTON.

One would not associate guncotton with furniture salem perhaps in a destructive sense, yet the primary ingredient in cellulose—the wonderful material used for spraying furniture—is guncotton and it is applied with a "gun." We have three "guns" in operation at our Parkgate Street Factory.

Cellulose is not affected to any extent by heat or spirit, consequently it is so much easier to keep furniture treated with this marvellous material in perfect condition.

There's grandeur about a dining-table with a cellulose "top." It "glows" like old Waterford glass, and marks of hot plates, etc., are non-existent on it.

It may be truly said that the public has "cottoned-on" to the "spray" finish and to "OD" products which "show it off" so well through the beauty and figure of the timber used in their construction.

WHOLESALE ONLY.
O'DEA and CO., LTD.,
Stafford Street and Parkgate Street,
DUBLIN.

COALS.

WALLACE BROS., LTD.

PRESENT CITY PRICES.

	Ton.	
BEST ORRELL	43/-	LESS SPECIAL DISCOUNT 2½ PER TON CASH WITH ORDER.
BEST WIGAN	40/-	
BEST KITCHEN	37/-	
JEWEL COAL	35/-	

Small extra charges on deliveries outside city boundary, and on quantities of less than one ton.
All Coals screened and free from slack.
STEAM COALS, COKE, STOVE ANTHRACITE.
23 WESTMORELAND STREET.
Telephone—21049 Dublin.

THE McCALL QUARTERLY

Be first with the newest styles! Wear them while others are thinking about them! The "McCall Quarterly" encourages forward thinking in matters of fashion—and the new Winter issue is resplendent with pages and pages of fashions well in advance of the season.
At Clerys McCall Pattern Department, Price 1/- (by post 1/4).

CLERYS

The Season's Smartest COAT & COSTUME MATERIALS at the new low prices

ALL-WOOL NAVY NAP
An Extraordinary Bargain in Beautiful Heavy All-Wool Navy Nap, for Ladies' Smart Winter Coats, and especially useful for Children's hard school wear. 54 inches wide. Offered at, per yard ..... 4/6 (Also at 5/11, 6/11 & 12/11)

BEAUTIFUL FACED CLOTHS
Great Value in Heavy All-Wool Faced Cloth, of splendid bright finish for fashionable Winter Coats. Shades of brown, bottle, wine, nigger, saxe, black and navy. 54 inches wide. Price, per yard 5/11

SAXONY COATINGS
The very latest designs in finely-finished Saxony Coatings of nice medium weight. Suitable for Smart Dressy Tailor-made Coats. In a variety of neat check designs, with a lovely soft finish. In browns, blues, beaver, rust, nigger, etc. 54 inches wide. Offered at, per yard 7/11

ALL-WOOL VELOUR
Here is an Exceptionally Good Quality Pure Botany Wool Velour, beautiful soft finish, for smart Tailormade Coats; also in some light shades suitable for children's Winter Coats. In beige, brown, fawn, Lido, nigger, beetroot, tan, sky, scarlet, navy and black. 54 inches wide. Marvellous value, per yard ... 5/11

VELOUR TWEEDS
A Lovely Range of Exclusive New Designs in Beautiful Velour Tweeds for Fashionable Winter Coats. Beautiful soft texture, and of a quality that will tailor well. In the new spot design, in shades of blue, brown, mulberry, green and nigger. 54 inches wide. Wonderful value, per yard 8/11

IRISH TWEEDS
A Beautiful Selection of New Designs in Superior Pure Wool Irish Tweeds, now so fashionable for Smart Tailor-made Costumes and Coats. In beautiful mixtures of browns and fawns, 56 inches wide. A Wonderful Bargain at, per yard 9/11

SUPERIOR FACED CLOTH
This Pure Botany Wool Faced Cloth is particularly suitable for Fashionable Tailor-made Winter Coats. In a choice selection of shades, including Lido, new-brown, wine, fawn, beaver, ruby, black and navy. 54 inches wide. Price, per yard 8/11

ALL-WOOL HOPSACK
A lovely range of beautiful shades in this very fashionable material, made from pure wool. Suitable for smart Frocks and Jumper Suits, also for Children's Wear. Shades of Wine, Nigger, Saxe, Fawn, Bottle, China Blue, Almond, Scarlet, Peagreen, Navy and Black, 36 inches wide. Price, per yard 2/11

McDall Printed Patterns Nos. 6813, 6800.

CLERY & CO., LTD., O'CONNELL ST., DUBLIN

WINTER OVERCOATS

The Kenneth Durward Aintree

Loosefitting with swinging back, Warm yet light. An ideal coat for town and country wear.

We now have a complete new range including the latest shades in Cheviots and Irish and Scotch Tweeds.

THE "AINTREE" COAT.

N. & C. WINTER COATS
These distinctive Coats illustrate the return to popularity of the loose fitting Coat. Brown, fawn and grey mixtures in Cheviots & Botanies £5:15

PELTINVAIN:
Slip-on lined-proof check 77/6
Pioneer, loose-fitting, turn down collar : : : 77/6
Trinna slip-on : : 97/6

BEST TAN LEATHER MOTOR COATS, LINED FLEECE - - £6 : 15

HEAVY TAN LEATHER MOTOR COATS, LINED TEDDY - - - £5 : 5

FINEST LEATHER MOTOR COATS, LINED WITH BEST TEDDY, IN TAN, BLUE and BLACK.

KENNEDY & McSHARRY
WESTMORELAND ST. AND D'OLIER ST. DUBLIN.

ARMSTRONG

SIDDELEY

SIXES

SILENT SELF-CHANGING GEAR
NOW AVAILABLE ON ALL MODELS
The only Automatic method of gear-changing. It removes all gear-changing worries, makes driving easier, and adds to the pleasures—and safety—of motoring. The amateur drives with increased confidence; the expert with increased mastery.

12 H.P. Models from £315 at Dublin fitted with Self-Changing Gear-box from £340.
New Short 15 H.P., fitted with Self-Changing Gear-box.
Tourer, £425 at Dublin.
Saloon, £440 at Dublin.

FLUID FLYWHEEL
This, together with the self-changing gear, provides the most advanced and perfect form of transmission known. Obtainable with the special 20 and 30 h.p. cars.

EXPRESS AUTO CO.,
2 and 52 DAWSON ST., DUBLIN.
J. J. Reddy—Distributor.

Ford

NEW REDUCED PRICES
14.9 H.P. MODELS

Tourer	£190	ALL	Cabriolet ... £215
Tudor Saloon	£185	PRICES	Standard Coupe (Less Dickey) £190
Fordor Saloon	£215	EX-WORKS	Passenger Chassis £140
De Luxe Saloon	£230	(CORK).	

24 H.P. Engines in above Models £5 Less.

SMITHFIELD
MOTOR CO., LTD.,
SMITHFIELD (off Arran Quay), DUBLIN. 'Phones: DUBLIN 21001-2.

Ford MAIN DEALERS

30 CWT. CHASSIS PRICES REDUCED

All prices ex Works, Cork.

NEW MODEL "57" CHASSIS.

Chassis only (Twin Rears)	£190
Chassis only (Twin Rears), Passenger Model	£195
Chassis and Cab (Twin Rears), Commercial	£215

131" WHEEL BASE.

Standard Chassis	£174
" with Cab ...	£190
" Twin Rears	£181 10/-
" Twin Rears and Cab	£206 10/-

AUTOCARS
IRELAND LTD.
19 CHATHAM ST. (off Grafton St.)

MORRIS Cars
1931 Models Now in Stock.
J. J. KEATING
32-33 Lower Abbey St., Dublin.

Great Care is taken that advertisements in all parts of this paper Appear Correctly, but no liability is taken for any Error in or Omission of any Advertisement, and the Proprietors Reserve the Right to Omit or Alter any Advertisement, no matter Where or by Whom accepted.

SCALE OF CHARGES FOR SMALL CLASSIFIED ADVERTISEMENTS.

12 Words or under, 1/-.
Every Succeeding Word, One Penny.
4 consecutive insertions FOR price of 3

[This Concession does not apply to Advertisements set in display form or placed contrary to our classification.]

Box Office address counts as three words if replies are to be called for at Head Office, or, if they be to be sent by post or called for at any Branch Office, as four words. Postage extra.

Advertisements not prepaid are charged at a minimum of 3/- per insertion.

Publication of advertisements is not guaranteed on any particular day.

As letters addressed to initials or to Christian or fictitious names at a Post Office will not be dealt with, but immediately sent to Dead Letter Office, advertisements with such addresses will not be inserted.

TRADE AND "MATRIMONIAL" ADVERTISEMENTS IN THESE COLUMNS INADMISSIBLE.

ORIGINAL Testimonials or other documents should not be enclosed with Replies to Advertisements. 24/11/25.

IRISH TIMES, LTD.,
WESTMORELAND STREET, DUBLIN.

BRANCH OFFICES:
RATHMINES—Castlewood Avenue.
'Phone—Rathmines 351.
BELFAST—139 Royal Avenue ..... 'Phone 1787
CORK—33 Marlboro' Street ..... 'Phone 1064
LONDON—59 Fleet Street, E.C. 4 ....Central 4350
MANCHESTER—Winter's Buildings, 30 St. Ann Street ..... City 3048
Telephone Nos. Dublin 21052.

LOST AND FOUND.

A CIGARETTE Case, silver, found Sunday, 5th.—9 Clarinda Park, West, Kingstown.

LOST, Dandie Dinmont Terrier, blue grey, "Biddy," Kingstown district to Killiney road. Reward, Kinvara, Orwell Park, Rathgar.

SITUATIONS VACANT.

A BUSINESS Training at Skerry's College, 10 Harcourt street, qualifies for the best posts.—Prospectus free. T

A FOXTROT Novelty—See the new series for Dancery, or lessons Casani, in the "Weekly Irish Times" to-day. Price twopence. 21 F

CLERKS wanting rapid advancement should write us, stating position.—Earnshaws, 10 Meerbrook avenue, Sheffield.

EXPERIENCED Saleswoman required by City House for Knitwear Department; must be capable of taking charge; give full particulars of experience and salary expected.—T 278, this office. 24 A

FAMOUS Horsey Men—A happy-go-lucky Gambler—see the "Weekly Irish Times" to-day. Price twopence. 21 F

FINANCIAL Journalist Wanted for Morning Paper, with Stock Exchange experience, knowledge of produce markets will be favourably considered.—T 168, this office. 23 F

GOOD, capable Girl required, City Spirit Bar; copies references and lowest salary expected.—T 254, this office. 24 C

HOUSEKEEPER Wanted for house in Midland town; reliable Protestant person with business experience preferred; state salary, send copies references. Address Z 723, Housekeeper, this office. 24 A

NOTICE

IN addressing envelopes covering replies to advertisers in this paper great care should be taken to include the catch word, when same is given, after the Office Number, thus: "Z 20, Housemaid," should be carefully written upon the envelope. T

JUNIOR Audit Clerk required; able to work with slight supervision; state age, experience, etc.—T 145, this office. 23 F

MANAGER required for our two Dublin Branches. Apply, giving references, and particulars of past employment, to Branch Inspector, T. Lyons and Co., Ltd., South Mall, Cork. 20 F

NORTH Circular road—Advertisements for this Paper received by Mr. Lonergan, Newsagent and Confectioner, 74a Oldo Tolio House, Phoenix Park Gate, North Circular road. 12 16

SIMPLE scheme for Wireless Amateurs is illustrated in the "Weekly Irish Times" to-day. Price twopence. 21 F

SMALL Poultry Farm in County Dublin has vacancy for Pupil (beginner, lady; live in; terms 25/- week. Reply T 164, this office. 23 F

SEXTON or Sextoness Wanted for country Church; light duty; free house and £3 a year; suit person with pension or other means. Address "Z 708 Sexton," this office. 24 A

SHORTHAND Typist Wanted for city Office; must be quick and accurate; state age, qualifications and salary expected.—T 240, this office.

WANTED for gentleman's house, Co. Tipperary, Gentlewoman as Help, plain cook; woman for rough work; first class references required. Address "Z 578, Help," this office. 20 F

WANTED for large Establishment, Co. Cork, an experienced Lady Bookkeeper, able to prepare books for audit; send full particulars and copies of testimonials. Address "Z 585, Bookkeeper," this office.

WANTED Immediately for Drapery House near Dublin, Girl, Protestant, for cash desk and accounts; Improver might suit; state lowest salary indoor. Address "Z 685, Girl," this office. 23 B

WANTED, Golf Professional by the Limerick Golf Club; house and garden on links. Applications, stating experience in green-keeping and coaching, etc., to be made to G. H. Ryan, Secretary, 18 Lower Cecil street, Limerick. 22 A

WANTED, Boot Salesman; state experience and salary expected.—John A. Pollock and Co., Londonderry.

WATCHMAKER Wanted for South of Ireland; good workman well recommended. Apply T 259, this office. 24 C

WANTED, active, settled Lady to Housekeep for another; all duties, plain cooking; moderate salary, comfortable home; references exchanged.—73, Irish Times Branch Office, Baggot street Bridge.

YOUNG Lady required as Apprentice to good class Dressmaker; must be well-spoken and refined; small salary to commence; state height and where educated. S 1982, this office. 21 F

YOUNG Lady required, take charge Grocery Department; knowledge of bacon preferred; must be good saleswoman; state experience, salary expected, send references.—Allcocks Ltd., Athlone. 24 A

REPRESENTATIVES WANTED.

AGENT wants Traveller, Cork, Limerick, Kerry, Clare, connexion Grocers and Tobacconists; car supplied. Reply, stating salary expected, T 1152, this office. 23 F

ENERGETIC Man Wanted for well-known Brier Pipe Manufacturing Concern, to call on Tobacconists in Dublin and suburbs; good opportunity for right man.—T 264, this office.

WANTED by a large Firm of Tobacco Manufacturers, a Representative, on salary and commission, for Counties Louth, Meath, Westmeath, Monaghan, Cavan; must be able to drive car. Reply, stating age, experience, and giving full particulars, to T 271, this office.

AGENCIES AND SITUATIONS WANTED

GENTLEMAN, with large connection, Dublin and suburbs, calling on Grocers, Provision Merchants, Hotels, Restaurants, Clubs, Institutions, Canteens, Messrs, Dublin, Belfast, Cork, Limerick, Waterford, Galway, Sligo, Londonderry, Portrush, Bangor, Newry, Dundalk, Drogheda, Wexford, Kilkenny, Tralee, Killarney, Athlone, Mullingar, Longford, Carrick-on-Shannon, Boyle, Roscommon, Castlebar, Ballina, Westport, Clifden, Galway, Ennis, Limerick Junction, Thurles, Tipperary, Cashel, Carlow, Portlaoise, Navan, Dundalk, Monaghan, Cavan, Enniskillen, Sligo, Letterkenny, Donegal, Ballyshannon, Omagh, Strabane, Derry, Coleraine, Ballymena, Larne, Belfast, Bangor, Newtownards, Portadown, Lurgan, Armagh, Newry, Dundalk, Drogheda, Dublin, Kingstown, Bray, Wicklow, Arklow, Gorey, Enniscorthy, New Ross, Waterford, Dungarvan, Youghal, Cork, Bandon, Skibbereen, Clonakilty, Kinsale, Macroom, Mallow, Fermoy, Listowel, Tralee, Killarney, Cahirciveen, Kenmare, Bantry

(CONTINUED FROM PAGE 2.)

POULTRY, CAGE BIRDS, DAIRY.

BACKWARD BIRDS.

Writing on this subject in the *Weekly Irish Times* the Poultry Correspondent says:—Any birds that have not begun to lay, whether immature pullets or last year's hens just over the moult, must be pushed on without delay, except those required for breeding, which should be kept apart, and not forced on. The best stimulant for backward layers, as well as for maintaining a steady yield of eggs, is lean meat or green bone. This latter in the uncooked bones, broken or ground to a size the birds can pick. It requires to be fed with caution, as too much is injurious. Fowl in full lay need more than those not laying, and the quantity must also be regulated by the weather. Exercise in the scratching sheds must be kept up if the weather prevents outdoor exercise, so that good dry litter, with grain raked into it, must be supplied.

Unsatisfactory dealing by any Advertiser in this column should be immediately reported to the Manager of the "Irish Times."
10/12/'29.

AT Fairyhall, Blackrock. Telephone 138.—Pedigree Cocker Spaniels, Rhodes, Wyandottes, Leghorns, Anconas, Barred Rock cockerels, 10/6, 15/6, 21/-; 15 Chicks 12/6; Partridge and Legnorn Breeding Pens; Table Chickens; Eggs. 21 F

AT Wonderful Stock Cockerels, Fergusons, March strain, sire Sussex Challenge Cup strain, sire EDS winner; Wyandottes, Anconas, Australorps; also Ducklings; Selling cheap; overstocked.—T 269, this office. 24 C

APPLIANCES, Poultry Houses, etc.; catalogues free. Mackay's Appliance Works, Aerodrome, Tallaght, Dublin. 24 C

A BARGAIN!—Special Winter Laying Meal makes them lay and keeps them hard—at it, 6 eggs a week per bird guaranteed paid.—Ravens, 40 Wellington quay, Dublin. 23 B

ALL Liver Disease in Poultry, including Turkeys, successfully cured with Serotex Brand Liver Symptomatic Feed (black droppings vanish). Recent unsolicited testimonial:—"Please send another bottle of your Liver Medicine for Poults; it is wonderful how they thrive without it."—Mrs. H. H. Maiden, Essex. Bottles 1/6, 2/6, 5/-.—Medical Hall, Dunlavin. X

BARRED Rock Cockerels, Department ringed, prize strain, 15/- each, carriage paid.—Miss Mackey, Knocklong. X

BUFF Rock Cock, 4 Hens, pedigree egg record Sweepstakes.—Stewart, Silverstream, Naas. X

BLUE Andalusian Cockerels for Sale, April, 10/6 or nearest offer.—Nicolls, Coachford, Co. Cork. X

COUNTRY Milk two gallons; Cream, 4 gallon, required, delivered Dublin daily.—T 78, this office. 22 A

CROSS bred Pullets and young Hens for Sale, will lay from 5/- each.—Leonard, Moone, Co. Kildare. X

CHICKS—White Wyandottes, day old, 2/-; fortnight old, six weeks 2/6; carriage paid; delivery 1/- extra; stock cockerels, Wyandottes, Leghorns, Rhodes, 10/-; pullets, 15/-; eggs 2/6.—Mackey's Hatchery, Aerodrome, Tallaght, Dublin.

COCKERELS, Pullets, genuine sons and daughters of Ireland's greatest winners, Wyandotte, Sussex, Rhode, Partridge, White and Black Leghorns, Buff cockerels from 15/-, pullets from 10/6. Particulars from Mrs. Kilpatrick, Mountain Lodge. 30 X

DRAKES, Khaki Runner and 6 Khaki Campbell Ducks, second season, over moult, lay soon, fit for breeding; Hunter-Upjohn, 3 Black Runner-Khaki first season, for 18/-; two White Canaries, young, one singing 30/-, the other, a hen, £1; Yellow Canary, same moult, 35/-.—Coolin, Warrenpoint. X

FOR Sale, 12 Turkeys, April birds, 10/- each.—Brierton, Kilmacanogue, Bray. 21 F

FOR Sale, Pedigree Light Sussex, White Wyandotte and White Leghorn Cockerels, price 15/- to 25/-, according to pedigree; all birds Department ringed and carriage paid.—Mrs. Simpson, Clonoulty, Goodbercon, Tipperary. 23 A

FOR Sale, pure Buttermilk, delivered in cans, Harcourt street station. Apply Rushell, Ballybrack, Ardlow. 24 F

FOR Sale at Technical School, Stradbally, Laoighise, a number of ringed Buff Rock Cockerels, sire imported from Royal Aviaries, Windsor; 12/6 each 21 F

FOR Sale, pure bred White Wyandotte Cockerels, early April hatched, 6/-; Aylesbury Drakes, 5/- each, carriage extra.—Ashmore, Magheny.

FOR Sale, one dozen pure bred Light Sussex Pullets, hatched May 1930, fine laying strain; 7/6 each. Address "Z 704, Pullets," this office. 24 C

FOR Sale, Rhode Island Red Cockerels, pedigree strain, March birds, 10/- each.—Bradshaw, Redhill Farm, Mohill.

FOR Sale, Cock's best pen Rhode Island Reds, Cam's White Wyandottes, from 10/6 to £1; March, April, 1930, Cockerels, 1929 Cocks, lovely birds. —"Z 656, Poultry, this office. 22 X

FOR Sale, 15 Light Sussex Pullets, February and March hatched, 6/- each; 11 Silver Wyandotte Pullets, February hatched, 10/- all carriage free.—Ryan, Thomastown Castle, Kilmallock, Co. Limerick.

FRESH Eggs, delivered city and south suburbs, Friday's.—Hinchcope Poultry Farm, Carrickmines. 2 X

FOR Sale, 8 R.I. Red Pullets, 5/- each; and 10 Hens, near laying, 4/-.—Connolly, Curragh View, Kildare. 24 A

HOUSES for Poultry—Manufacturers: Geo. Perry and Co., Ltd., Camden row, Dublin. 3 X

INDIAN Runner Drakes, from prize, good laying strains, 6/-.—Cooke, Ballynouty, Thurles.

MARCH Rhode and Light Sussex Cockerels, Cock's 287; also Pullets, Rhodes, Sussex, Wyandottes, Barley Hall, Clane, carriage paid. 6/6 each; Rhode (Dept.), 6—68 St. Lawrence road, Clontarf.

MILK and Cream, 1s.-20 gallons, own cows, guaranteed.—59, Irish Times Branch Office, Kingstown.

OLD Fat Hens (alive) Wanted; highest prices.—Manley, 203 South Circular road.

PEDIGREE Light Sussex Cockerels (March hatched), from imported stock (Middleton-Roebuck), prices from 21/-; each. Particulars on application.—Mrs. Donovan, Curraclough, Lissarda, Co. Cork. 23 B

PEDIGREE Welsummer Cockerel (March), R.I.R. Bonchurch, Wyandotte, Leghorn, Anconas, Maran eggs from above strains booked now onwards.—Blind Asylum, Drumcondra.

PURE bred Barnevelder Cockerels, April hatched, beautifully coloured, 5/- each free.—Daisy O'Brien, Croughmore, Mitchelstown.

PEDIGREE White Leghorn Cockerels (Snowden-Hamerton's), for Sale, or Exchange Pullets.—Miss Bethel, Terenure.

R.I.R. Cockerels (blood tested) for Sale; also Aylesbury Drakes, from 3/-; table birds from 4/6.—Brandon, Gorey.

RHODE Mother with 7 Chicks, 3 weeks old, pure breed, lot 15/-, free; also K.C. Drakes, Dept. ringed, free.—Mrs. McCleery, Kildangan, Kinnegad.

WHITE Wyandotte Pullets (Snowden's), February hatched, near laying, beautiful birds, 10/6 each.—O'Leary, Ardcath, Kells, Co. Meath.

WHITE Wyandotte and R.I. Cockerels, March birds, best laying strain, 8/- each.—Battier, Belvedere Hall, Mullingar.

YOUNG Guinea Hens for Sale, 4 months old—Tighe, Stamcen, Drogheda. 24 A

BLACK Minorca Cockerels, prize strain, 6 months, 10/- each.—Gleeson, Drogheda.

2 BLACK Orpington Cocks, 55/-; 12 March Crossbred Pullets, soon lay, 50/.—Perrott, Avoca.

12 BEAUTIFUL Crossbred Pullets 48/-, six for approval, delivered; make great layers.—Elizabeth Byrne, Auchrim, Co. Wicklow. 22

100 CROSSBEED Pullets, some on point of laying, Selling cheap.—Manley, 203 South Circular road. X

DRESS AND COSTUME.

A BOUT Clothes—Mrs. Higgins, 1 Aston's quay, highest prices Ladies' Gentlemen's, Children's; Lots Of clothing, Furniture, Jewellery, Artificial Teeth. Country orders received. T

A BOUT Clothes—Mrs. Quack, 65 Aungier street, gives highest prices for Left Off Clothing, Furniture, etc.; distance no objection. T

A.—LEE, 27 Wicklow street, Dublin—No Deposit. Ladies' and Gentlemen's Suits, Costumes, Coats, Raincoats, Jumper Suits, Fur Coats, Millinery and Furs. Call or write. Sent to any part of Ireland. No references required. Open Saturdays 10 to 1. T

A BOUT Clothes—Highest prices for Ladies', Gent's, Children's Left Off Clothing, Furniture; distance no objection.—Mrs. White, 15 Aungier street. T

A SMALL quantity of odd lengths of Embossed Georgette, suitable for bridge coats.—W. Holmes and Co., George's street. 23 F

ARE your Clothes in need of Renovation? Overcoats, Suits and Costumes Sponged and Tailor Pressed, 3/-; Turning, Remodelling, Repairs and Moderate Dyeing promptly done; country orders.—The Linen Service, 17 Lincoln place, 15 Leinster road, Nassau street, Dublin. 'Phone 61897. 24 C

BLACK Pony Skin Coat, exquisite model, cost 30 guineas, 6 months, worn twice, £20. Seen and Co., 80 Marlborough street.

FOR Sale, Gentleman's Evening Suit (tails), excellent condition; price £4. Address "Z 695, this office.

FOR Sale, Green Flock Costume, long Coat, Taffeta Evening Frock, Brown Tweed Costume and Black Costume, hardly trimmed; all good condition. Address "Z 685, Dress," this office.

GENTLEMAN'S Brown Overcoats, £2; Brown Suit, 45/-; Riding Breeches, 12/6; fit 5½ feet, medium build, exact wish order. Address "Z 677, Dress," this office. 24

HUNTING Basset size 9, cost £7, worn few times, sell two guineas.—T 155, this office. 23 B

HARRIS Tweed; any length cut, Patterns free.—James Street Tweed Depot, 407 Stornoway, N.B.

NOTICE.

IN addressing envelopes covering replies to advertisements in this paper great care should be taken to include the number given in the advertisement. Letters addressed merely "Z 20, Monesmall," should in case be written on the envelope.

LADY wishes dispose of Clothing suitable country wear, motoring; Knitted Coats also.—T 285.

MEDIUM sized Marmot Fur Coat, unworn, fashionable style, £45; bargain, £30. Seen by appointment.—T 504, Coat, this office. 21 F

REMNANTS—Owing to the huge demand during the past month for Dress and Silk Fabrics we have accumulated a quantity of Remnants which we are offering at considerably less than cost price for quick clearance. Lengths 1, 1¼, 1½, 2, 2½, 3, 5 and 6 yards, suitable for Ladies' and Children's Skirts, Coats and Frocks; Tweeds, Silks, Coatings and Velveteens; sample bundle sent on approval; state lengths required.—W. Holmes and Co., George's street. 23 F

SEAL Coney 3 Fur Coat, comfortable, large collar, cost 15 guineas, sell £4; good condition. Address "Z 640 Coat," this office. 22 F

SUIT, Saxile Stole and Skunk Tie (long). No dealers. Apply T 241, this office. 24 C

WANTED, Gents' Coat and Vest, also Overcoat, all full size; also Overcoats to fit boys 10, 15 and 17 years. Address "Z 695, Dress," this office. X

WANTED, Man's Warm Dressing Gown for invalid (ex-Service man), cheap.—T 273, this office. X

WANTED, smart Winter Coat, also Waterproof (small).—T 280, this office.

YOUNG Lady, slight, selling Evening Frocks, Costumes, Coats, etc. Address "Z 670, Dress," this office. 23 B

100 PIECES newest Evening Fabrics, Plain, Printed and Embroidered Taffetas, Crepe Satin, Crepe-de-Chine, Embossed Georgettes and Chenilles, Patterns on application.—W. Holmes and Co., George's street. 23 F

FURS.

A.—LEE, 27 Wicklow street, Dublin—Fur Coats and Furs beautifully remodelled, Matched, Repaired, Relined by experts. None but the best work and the best prices. Before buying new Furs see Lee. T

FURS and Fur Coats Remodelled, Repaired, Relined, Cleaned. All kinds of Skins Cured, Dyed and Manufactured into Latest Styles. Finest workmanship, moderate prices.—Ellis, Furriers, 6 South Anne street, Dublin. 6 17

PIANOS.

AT Gill's Pianoforte Warehouse, Nassau street, Dublin—Compare prices before purchasing your Piano elsewhere. 24 U

AT Gill's—Call and see their new Pianos; iron frame, check action; 34 guineas; new.

AT Gill's—Sole Agents for leading German Pianos—Seiler, Hoss and Veigt, Hofmann, Andrae, Seidel, Krause, Maud, Romisch, Kappler, Gors and Kalmann, Kastner, Lennhardt, etc., from 30 guineas.

AT Gill's—Call and see their new Baby Germun Grands, from 100 guineas; new; worth inspection.

AT Gill's—Agents for Wilting and Witton, Metzler, Bord, Erard, Hofmann, Bisel, Bluthner, Steinberg, returned from hire and taken in exchange for other instruments and thoroughly overhauled in our factory, from 10 guineas.

AT Gill's—Mason and Hamlin, Esty, Chicago, Story and Clark, Hillier, Bell, Andrae, American Organs, suitable for churches, convents, etc., from 5 guineas.

AT Gill's—Have your Piano Repaired and Tuned by experienced workmen, town or country. Estimates free. Save 50 per rent. 'Phone 62577.

AT Gill's—Pianos for Hire—Uprights from 10/-, Grands from 15/-.

AT Gill's—Have your Piano moved, town or country by experienced men and motor. Terms moderate. Phone 62577.

AT Gill's—Note Address: 14 and 15 Nassau street. Phone 62577. 23 X

BABY Grand Piano, mahog. finish, in walnut case as new, for Sale at Weldon's Pawn Office, 85 Marlborough street (Nelson Pillar). 23 B

FOR Sale, Piano, Collard and Collard, upright, good condition. 'Phone Rathmines 887. 22 A

MUSICAL INSTRUMENTS, ETC.

GRAMOPHONE Stores, Johnston's Court, Grafton street, Dublin, for Winner Portables and Records. Open till 9. Lists free. T

HORSES, HARNESS, ETC.

COB, about 12 hands, Wanted; good worker; say age, price, where to be seen. Address "Z 656, Cob," this office.

FOR Sale, Child's Pony, 11 hands, quiet to ride or drive; was highly commended in R.D.S. this year. T 270, this office. 24 C

GOFF'S Weekly Auction of Horses, Traps, Harness, etc., will be held at 2.30 p.m. on Thursday, 30th October, at Sewell's, 60 Lower Mount street, Dublin.

HUNTING Saddle Repairs—T. Smith and Son, Saddlers, Marlborough street, 1 minute from Nelson Pillar. 23 B

HANDSOME Mare Cob, kind to harness and farm work, selling, no fault; £25.—Mrs. Foley-Turpin, Youngrove, Midleton.

PONIES—Two handsome Ponies, one extra small, perfect child's pony.—Glencarey Park, Glencarey, Kingstown. 21 F

SIDE Saddle, Champion and Wilton, in perfect condition, for Sale, £6. Address "Z 707, Saddle," this office. 24 C

WANTED, Pony, 13½ to 14 hands, good drive, action; used to all traffic; particulars. Address "Z 672, Pony," this office. 23 B

CATTLE, LIVE STOCK.

COWS—Superior Shorthorn, third calf due, also fancy Heifer, just calved, and Calf.—Belcourt, Bray. 24 C

FRESH calved young Cow Wanted; say number of gallons daily and acheve to be seen; in Rathfarnham vicinity. Address "Z 635, Cow," this office. 22 A

FOR Sale, Black Poll, Springer, third calf, time up. Apply Richview, Albert road, Sandycove.

LOVELY Dairy Shorthorn Bull for Sale, colour roan, calved near two years old, breeder Clongowswood College; guaranteed fruitful; Meath. Address "Z 696, Bull," this office.

NICE Shorthorn Cow, in calf, milking; £20.—Mrs. Foley-Turpin, Youngrove, Midleton.

PIG Meal and Oatfeed Meal—Wholesome and nourishing, cheapest feeding on market, 4/, cwt., £3 15/- per ton. Trial will convince you.—W. H. Parker and Son, 21 Great Strand street, Dublin.

RABBIT Traps, large, stocks; lowest prices.—The Dairy Engineering Co., Ltd., Dublin. 24 E

WANTED, kind Home for 3 Cats, splendid mousers, also affectionate Sheep Dog and two Pups.—Mrs. Foley-Turpin, Youngrove, Midleton.

DOGS.

AIREDALE Puppies for Sale, prize winners, from £2 2/-; also Cairn Terriers.—Hammond, Cloghran, Co. Dublin.

AT Dogs' Hotel, Beauty Parlour, 19 Raglan lane, Ballsbridge—Black Cocker Puppies, Airedale Puppies, winning Labrador; highest pedigrees.

AT Stud, Irish Setter, Corona Toby, nine times reserve English Champion, six green star certificates. Apply Sir Val Grace, Monkstown, Dublin. 15 X

BLUE Roan Cocker Pups, by Steeplejack of Bray.—Cullenswood Lodge, Ranelagh. 24 C

BULLDOG Puppy, Brindle, for Sale, cheap; overstocked.—T 250, this office.

BEAUTIFUL Miniature Pomeranian Puppies, jet black, sire Master Scamp, dog winner; also other bitch Irish and lovely marked Wire Fox Terriers, demon ratters; reasonable.—Ulsterville House, off Avondale road, Phibsborough.

"CH. Alton Positive owes his wonderful bloom and condition to his regular weekly dose of Kurswood Dog Powders," says Mr. Peter Allen, 118 Upper Leeson street, Dublin. Best conditioner procurable. Try them. 6d. and 1/ packets from Hayes, Connyngham and Robinson, Ltd., 12 Grafton street, Dublin, and Branches.

DELIGHTFUL Wire Haired Fox Terrier Puppies, bred from prize winners, most promising. Address "Z 725, Puppies," this office. 24 C

FOR Kennel News, Articles and best Reports of Dog Shows, also Irish Kennel Club Registrations, prospectus of meetings, etc., read the "Irish Field," published every Saturday. Price 2d. On sale at all newsagents and bookstalls.

FOR Sale, healthy Cocker Spaniel Puppies, 11 weeks, ch. Rosemount Bimbo, dam Irish Joy, by ch. Joyful Joe; prices reasonable. Dorman, Carrigaline, Co. Cork.

POINTERS for Sale—A high class Litter, born 5th August, by Ben of Clonubie, dam Investigator, by Strylah Royal, best breeding procurable for both field and Field. Can be seen at any time. All particulars from the Owner and Breeder, John W. Moore, Glenvigo Kennels, Magherafelt. 20 F

POINTER Dog, liver and white, fourth season, perfect nose, absolutely steady, warranted first class gun dog, £8; Setter Bitch, second season, splendid all round worker, £5; brace Droppers, best working strain, well grown, eight months old, £2 each.—Walsh, Knockmadoon, Gorey.

PURE bred Jersey Bull Calf, four months, good condition, 70/-, or Exchange for Heifer Calf.—Middleton, Nosses Point, Sligo. 24 A

POINTER Bitch, three years, trained, good cover pup and partridge; trial given; young trained Retriever Wanted.—T. G. Sinton, Tandragee

RED Setter Dog, handsome, trained, 2 years, £6; also Setter Bitch, £2; lumping cob, aged, £10; must be giving up shooting. Address "Z 668, Dogs," this office.

SHOW specimen Fox Terrier for Sale; all round puppy.—Fanciers' Stores, Upper Ormond quay. 22 A

SEALYHAMS—Attractive Pedigree Pups, from two guineas. Seen 26 Leinster square, Rathmines, evenings, between 6 and 7.

SEALYHAM Puppies for Sale, champion bred, healthy, beautifully marked.—Ardcuain, Glenageary.

SCHIPPERKE—Wanted, young, well bred Female Pup. Full particulars to 253, this office.

SEALYHAMS—For Sale, three pedigree male Pups, by Masel Mascot, winner under English and Irish Kennel Club Rules.—58, Irish Times Branch Office, Kingstown. 24 C

TOY Yorkshires at Stud; numerous prizes; also two Males for Sale.—Mrs. Blackmore, 60 Whitworth road.

WANTED, Cocker Spaniel Dog, pedigreed, perfectly trained on all game, retrieve land and water; trial necessary; price moderate. Address "Z 599, Dog," this office. 21 F

WIRE Haired Fox Terrier Puppies, prize bred; handsome specimens. Address "Z 618, Puppies," this office. 21 F

YORKSHIRES—Three months old pedigree Puppies, male and females.—157 Clonliffe road.

BUSINESS, BUSINESS PREMISES, LANDS, ETC.

ABOUT Shops and Offices, central and suburbs—Consult Browne and Co., Grafton street (opposite Woolworth's). 18 F

A SMALL Suite Offices, newly decorated, to Let at 19 Kildare street. Apply Caretaker. 21 F

A LARGE Premises for Sale or Lease, suit building contractor, factory, buses (most adaptable), convenient centre city, strongly constructed, well lighted buildings; large yard space, offices, garage, 3 lifts, gas, electricity, power and light.—T 67, this office. 24

ADVERTISER willing to Purchase good class Business Premises let on lease to good class tenants, showing substantial well secured profit rent; replies in confidence. Address "Z 687, Premises," this office. 24 C

AT Pearse Buildings Pearse street—A couple of Offices to Let at most moderate rents. Apply porter on premises.

A DOINING O'Connell Bridge—Spacious Premises to Let, size 42 x 23 feet and 43 x 28 feet, suitable for wholesale agent or store; moderate rent. T 245, this office. 24 C

A BBEY Buildings, Middle Abbey street—A couple of Offices to be Let in the above modern Buildings at moderate rents. Apply Caretaker. 24 X

AT Pearse Buildings, Pearse street—One Office to Let in the above newly constructed Buildings at £30 free.—Apply Resident Porter. 24 X

ATTRACTIVE Business Premises, excellent position, Rathgar, comprising large double fronted Shop about 20ft. by 35ft., and good accommodation overhead; suitable for multiple firm or any high class business; to be Let at £130 and rates per annum, or would be sold.—Frim Bros., 21 Dawson street, Dublin. 24 E

A HOUSE (three floors) over Business Premises, best position Stephen's Green; suit business corporation, large firm solicitors, engineers, etc., to Let from new year.—T 288, this office.

BRAY—Lease and Goodwill Grocery Business, going concern; yearly turnover £3,000; price £900.—T 100, this office 22 A

BUILDING Sites, Howth, Claremont and Dublin roads, 50 x 250 ft., £14 per annum; post houses, £1,000/£1,500; 999 years' lease.—3 Clare street.

DESIRABLE Building Sites, at Sutton; main drainage, Varity electric lighting; lease 900 years, moderate ground rent, every facility for building.—3 Clare street.

FOR Sale, old established progressive Hardware and Cabinet Business, South city; owner retiring owing to ill-health; principals only—Molloy and Fayle, 18 Eustace street

FARM Wanted for a client, containing 150 Irish Acres, with Gentleman's Residence. Full particulars to W. and G. Armstrong, M.I.A.A., Auctioneers, Valuers, and Cattle Salesmen, Kells, and 93 Manor street, Dublin.

KINGSTOWN—Shop, modern, best position, with 6 apartments. Letting.—Arthur Jones, Stephen's Green. 23 B

PEMBROKE—Best open position available, ground for one good detached or pair of good semi detached Houses to Let (good class houses only); full term, Easter rise.—T 108, this office.

SHOP and House, £1,000, required, South side.—T 43, this office. 22 A

SHOP and 3 good Apartments for Sale, best ready money position, Summerhill; good condition. Apply 125 Summerhill.

SHOP and 4 Rooms; good, ready money street; price £600, bad rent £13. Key with Dockrell Limited. 24 C

SHOP with 6 apartments to Let, South suburbs, good district, on tram line. Apply 159 Phibsborough road.

TO Builders—Wanted, Shop, residential locality, suitable high class tobacco, sweets and fancy; 3 bedrooms, sitting, kitchen, bath, etc. Reply Parnell, 18 Sandymount Green. 22 A

WANTED, medium Store or two Top Rooms; good tenant, central.—T 176, this office. 23 B

BUSINESS PREMISES AND PREMISES AND CONTINUED.

WANTED, Grocery Shop and House, city of good suburb. Reply Wonderful.—T 236, this office. 24 U

WANTED, to rent, House suitable for Tea Rooms, near Dublin; moderate.—T 157, this office.

WANTED, to Purchase or Lease, Property suitable for Stud Farm and Cattle, comprising 200/300 acres; small modern House and good stabling essential; locality in any part of the Irish Free State. Address "Z 434, Farm," this office. 13 X

WANTED, in the vicinity of Grafton street, a large Room, suitable for Dressmaking; rent moderate.—T 149, this office.

61A SOUTH.—Circular road—Main thoroughfare—Extensive fitted Shop Premises, Let, or Sell (mortgage), to Mortgagee Jesse.—Moffat Temple, Chemists.

184 PEARSE street—From November 1st, to Let at very low rent, the Upper two Floors five rooms. Terms from Frim Bros., 21 Dawson street. 24 E

STABLING AND GRAZING.

STABLING to Let, and Hunters for Hire—To Let, Stabling, with attendance, adjacent to Phoenix Park; also jumping Horses for Hire, daily, weekly or monthly. For terms, etc., apply J. Halloway, The Farm, Castleknock. 10 X

STABLING, six horses, Groom's comfortable Room, 17 Loft, Garage; best hunting district.—Moore, Celbridge

WANTED, about 20 Acres, I.P.M., of prime fattening land, Ballsbridge district, with plenty of keep and well watered, to let September, 1931, convenient stable and within about 20 miles of market. Broadstone line; references. Address "Z 684, Land," this office. 23 X

HOUSES AND LANDS FOR SALE.

A BASDON House, Hunting—Consult Garvey and Good, who have a comprehensive selection of large and small Houses for Sale and Letting, situated city, suburbs, including the North and South coastal towns, extending from Howth to Greystones. When you want to buy a house consult us. When you want to sell, register with us, Garvey and Good, Lincoln place, 'Phone 62468. T

ALBERT MacARTHUR, "The Housefinder." "MacArthur House," 17 FOLLER STREET. T

AT Bailey, Kingstown to Ballsbridge, and other districts—fine selection of Houses and Bungalows for Sale; prices, £10 suit everybody.—Martin and Lord, 53 Upper George's street, Kingstown. 16 B

ALL HOUSES, Bungalows, Shops, etc., for Sale or to Let, Letting Agents, Thornton and Company, House Agents, Auctioneers, 40 Upper George's street, Dun Laoghaire. 'Phone 79. 24 11

AT Seaside, Dalkey, Sandycove, Glenageary, Kingstown, Dun Laoghaire, Dalkeyside and Dublin Suburbs—Meagher, Auctioneer, Sandycove road, has big list nice-selected Houses, sunny detached bungalows, all sizes and prices, and pretty Cottages for Sale, all prices; or purchased by paying small deposit, balance as rent. Phone Dalkey 1266. 24

AT Grafton street—Private Residence, Drumcondra, new Residence, 8 rooms, large; price £975; part cash.—O'Meagher, Solicitor, 9 Clare street. 8 17

AT 4th November—Attractive Modern House—Dolphin street, 4th November.—Albert MacArthur, "The Housefinder." 22 A

AUCTION Sale"—Comfortable, roomy, semi-detached Residence, 10 Sydney Parade, corner Sydney Parade; three reception, four bedrooms, bathroom; very large gardens; adjacent to Merrion Strand. Messrs. and this office. 20 F

AUCTION Sale," Drumcondra, 17 Upper Columba's road, off Alphonsus road, well built modern House; drawingroom, diningroom, three bedrooms, bathroom, lavatory basin, etc. (brand new); 999 years; £26, pers ground rent and taxes on entire property); owner leaving Ireland.

AT Dalkey—Pretty Cottage, "Parkview," Baigias, Howth; five apartments, modern sanitation, electric light. Absolute sale. 22 A

AUCTION Sale" Cottage Residence, 9 Pontenoy road, off Strand street, main Bartley Dunne road; 3 bedrooms, nice garden. Large Stable, with loft, suit small factory or workshop. 22 A

AUCTION Sale, 5, Homeville, Rathmines road, double-fronted, newly decorated; seven apartments, bathroom, pretty garden; a real, comfortable house. Inspection by order. Absolute sale. 22 A

AUCTION Sale"—By previous arrangement with Albert MacArthur, "The Housefinder," part cash will do when purchasing above lot. Call "MacArthur House," 17 Foller street. 22 A

A VERY attractive List of Houses for Sale, in city and suburbs, at prices from £750 to £5,000. Please apply, stating requirements, Archer, Estate Agency, 12 Lower Fitzwilliam street. Phone 62023. 22 A

ALBERT road, Sandycove—Semi-detached Villas; two reception, four bedrooms, etc.; electric light, gas power; first class finish; garage; low ground rent; now ready.—Edward Gibbons, Builder, Dun Laoghaire.

ATTRACTIVE House, Hollybank road; 7 apartments; £830. Key, No. 33, or apply Messrs. Towers, 11 Lower Abbey street.

ADJOINING Berkeley street—Neat Cottage, £235. Keys Towers, 11 Lower Abbey street.

ATTRACTIVE Cottage, 5 rooms, own grounds; lovely situation; Dublin, 25 miles; frequent bus service; long lease; head rent £1; possession; £650. Key, Fowler's Garage, Ashford, County Wicklow.

A DEPOSIT £200, secures semi-detached House, Howth road, Raheny; modern and usual modern conveniences; balance £750, can probably be arranged by purchaser through an insurance Company House Purchase Scheme. Furse, Auctioneer, Dublin, Office.

A N Ideal Home"—Tastefully decorated Villa, Lounge hall, drawingroom, diningroom, 4 bedrooms, bathroom, labour saving appointments, unique kitchen, garage, £1,100.—Albert MacArthur, "The Housefinder," D'Olier street.

BATTERSBY and Co., Auctioneers and House Agents, Established 1815—Agents for Sale in this city, suburbs and county. Lists free on application. Call, write or phone 21042, 39 Westmoreland street, Dublin.

BATTERSBY offer, £700, Dun Laoghaire, well built House, eight rooms, bath, garden. 24 C

BATTERSBY offer, £775, Bray, Bungalow Residence, six rooms, bath, electric, large garden and garage. 24 C

BATTERSBY offer, £1,200, Rathbridge, semi-detached House, just off tram line; eight rooms, bath, nice garden and room garage. 24 C

BATTERSBY offer, £1,400, Rathmines, well built House, close to tram, etc.; eight rooms, bath, large garden and room garage. 24 C

BATTERSBY offer, Ballsbridge, handsome modern detached House, recently decorated, select road; ten apartments, bath, electric and all modern conveniences, garden and garage. 24 C

BRIGHT and Co., Grafton street (opposite Woolworth's), offer attractive Houses and Bungalows, North and South, city and suburbs. List free. T

BLACKROCK—£750, 4 roomed Bungalow, good garden—Arthur Jones, 10 Stephen's Green. 21 F

BALLSBRIDGE, adjoining Merrion road—Well built House; £1,000.—Albert MacArthur, "The Housefinder," D'Olier street. 23 B

BUNGALOWS, semi-detached; two large reception, three (or two) bedrooms, bathroom, kitchen; rates abatement; three years, with option to purchase; £750 cash; deferred payments can be arranged and a deposit as low as £150 secures possession. This covers cost of land, builder's profit and other fees, etc., and purchaser will have absolutely no further outlay, and Bungalow will be completely finished, except for decorations.—Apply to Denis Brennan and Son, M.I.A.A., Auctioneers, etc., Kilmallon, Co. Kildare. 24

"REDUCED Price"—Fine House, Wellington road, with stables.—Albert MacArthur, "The Housefinder." 24 C

RATHGAR—1 Upper Garville avenue, superior semi-detached family Residence; open daily 3-5. 20 J

SALE, most desirable Family Residence, perfect condition, Royal terrace, Kingstown; £950; no agents' fees. This office. 24 C

ST. Lawrence road—"Reduced price" £950, containing nine apartments. Keys, Albert MacArthur, "The Housefinder." 24 C

SELL Bargain—Hilltown, substantially built House, "overlooking Dublin Bay," seven apartments, bathroom, £250 cash sufficient.—Albert MacArthur, "The Housefinder," D'Olier street. 24 C

SEMI detached brick built House, labour saving, compact, beautifully decorated, bath, hot and cold, electric light and heat, gas cooker, side path and front garage, Merrion district; owner leaving Dublin.—T 237, this office. 24 C

"THE Housefinder" recommends attractive semi-detached House, Cremorne Park, Glasnevin; £1,100. Albert MacArthur, D'Olier street. 24

"THE Housefinder."—Albert MacArthur, "MacArthur House," D'Olier street. Lists free. "Phone, 44943." 12 24

WM. Montgomery and Son offer, Terenure, modern semi-detached House, 10 apartments, bath (h. and c.), electric light, garden, rents for private, £45; head rent £4; long lease, £1,350. Apply 24 Suffolk street, Dublin.

WM. Montgomery and Son offer, Clontarf, modern House, 10 apartments; secure tenant; head rent £17 10/-; lease 300 years; £2,000. Apply 24 Suffolk street, Dublin.

HOUSES AND LANDS CONTINUED.

WM. Montgomery and Son offer, Inchicore, newly built Shops, with four overhead living apartments; bath, h. and c., kitchen, outoffices, yard, electric light; F.F.V. £35; a remission of rates; head rent £8; lease 250 years, £1,100. Apply 24 Suffolk street, Dublin.

£85 Three roomed Thatched Cottage, near sea and golf, Carrowholly, Westport.—T 104, this office. 22 A

HOUSES TO LET.

ABOUT Bungalows and Houses, furnished and unfurnished—Consult Browne and Co., Grafton street (opposite Woolworth's). 18 F

A FEW good Furnished Houses, furnished and Unfurnished Flats; some with central heating and running hot water, select property only.—Exchange Buildings, Ltd., 48 Kildare street. 22 A

A NUMBER of Houses to Let, in city and suburbs, North and South, and Dun Laoghaire to Bray and Greystones, at rents £54 to £160. Apply, stating requirements, Archer, Lloyd Agency, 12 Lower Fitzwilliam street. Phone 62023. 22 A

COMPACT Furnished House, near Burlington road; 7 rooms, kitchen, bath, etc., electricity, gas; £12 10/- monthly. Seen by appointment.—T 4, this office. 21 F

FURNISHED House, newly painted, to Let, South Circular road, Kilmainham. Apply T 111, this office. 22 A

GOOD class, private Houses, for Letting, unfurnished and furnished. Apply Prim Bros., 21 Dawson street. 18 F

GATE Lodge, near Glasnevin terminus, partly Furnished, garden; 17/6.—T 268, this office.

HALF-well Furnished modern House, St. Mary's, 76—Sandford road. Seen 2-4 21 F

HOUSE on Lansdowne road, Furnished, £20 a month; h. and c. water, two bathrooms, electric light, garage, etc. Apply Hayes, Dereen, Foxrock. 24 C

LET or Sell, new detached House, 8 apartments; £ remission of rates, rent £120 yearly.—McGonagle, "Longford," Kinsara road, Clontarf. 22 A

LARGE sunny roomed House to Let at Foxrock; 5 bedrooms, 2 sittingrooms, garage, etc.; central heating, constant hot water, use of tennis courts and pleasure grounds. Building Sites also available. Apply Secretary, Kilterach Development Co., Ltd., 97 Stephen's Green, S., Dublin. 23 B

MAYFIELD, 7 Vernon Grove, Rathgar, fully Furnished; references. Seen 12 to 5 any day.—Mrs. Quinlan. 22 A

PALMERSTON Park district, £130 free, Sell, £1,650.—Arthur Jones, Son, 10 Stephen's Green 22 A

RAGLAN road—House to Let; rent £120.—B 1903, this office. 20 X

TO Let, Dundrum, on bus route, Part of House (four rooms, kitchen, bathroom), separate hall door; garden if desired.—T 49, this office.

TO Let, Rathfarnham, tramline, modern House, eight rooms, small garden, electric light, bath.—T 234, this office.

HOUSES WANTED.

LADY wants small House or Part House, Unfurnished, with Protestant family; £2 10/- monthly; particulars.—Address "Z 667, House," this office. 23 B

WANTED, December, House, Terenure, Rathgar neighbourhoods; about £1,200.—S 1974, this office

WANTED, well Furnished House, few months, South side; 2 or 3 reception rooms, 4 bedrooms, garage, kitchen.—T 276, this office. 20 F

WANTED, House, 6 apartments, Unfurnished, Fairview, Clontarf, modern conveniences, £70 about, rent quarterly in advance.—T 116, this office. 22 A

WANTED to Purchase, immediate possession, House, good order, 4 family, 1 maid's, 3 reception rooms, electric and gas, garden, garage or space; £2,000 to £2,250 cash.—Apply Sharp, 21 Suffolk street. 24 C

WANTED to Purchase, immediate possession, House, good order, 4 family, 1 maid's, 3 reception rooms, electric and gas, garden, garage or space; £2,000 to £2,250 cash.—Apply Sharp, 21 Suffolk street. 24 C

WANTED, to rent, Unfurnished modern House, four rooms and kitchen, North or South city; rent in advance.—S 173, this office.

APARTMENTS TO LET.

DUBLIN AND DISTRICT.

A PARTMENTS.—Agency—Flats, Board Residence, Furnished Apartments.—Miss White, 25 Nassau street.

APARTMENTS, Board, well catered for, convenient city; 'phone.—Stanfield House, Strand, Sandymount. 21 F

AT 11 Ontlewood avenue, Rathmines, bright Front Bedroom (furnished), suit lady or gentleman. 23 B

CHURCH NOTICES.

ZION CHURCH RATHGAR.

PAROCHIAL MISSION.

FOLLOW-UP ADDRESSES

TO-MORROW (SUNDAY), 26th.
Preacher, Morning and Evening, Rev. L. Parkinson Hill, M.A.
PARADE SERVICE for SCOUTS and GUIDES at 4 p.m. Community Singing from 6.30 p.m.

DALKEY PARISH CHURCH.

HARVEST FESTIVAL SERVICES

TO-MORROW (SUNDAY), OCTOBER 26th.
8.30—Holy Communion.
11.30—Morning Prayer and Holy Communion. Preacher—THE ARCHBISHOP OF DUBLIN.
3.30—Children's Service. THE RECTOR.
7 o'clock—Evening Prayer.
Preacher—Rev. Canon T. ARNOLD HARVEY, B.D.
Collections in aid of Poor Parishes.

ST. MARY'S, CRUMLIN.

HARVEST FESTIVAL SERVICES

TO-MORROW (SUNDAY), OCTOBER 26th, 1930.
8 a.m., 11.30 a.m.—Holy Communion.
11.30 a.m., 7 p.m.
Preacher, Rev. Canon W. M. FOLEY, B.D.
3.30 p.m.—Children's Gift Service.
Collections for the School Fund.

ST. LUKE'S CHURCH.

HARVEST THANKSGIVING SERVICES.

11.30—Rev. W. E. VANDALEUR, M.A.
3.30—CHILDREN'S SERVICE.
7—Rev. R. M. GWYNN, F.T.C.D.
OFFERTORY FOR C.M.S.

ST. BARTHOLOMEW'S CHURCH

CLYDE ROAD.

TO-MORROW (SUNDAY), OCTOBER 26, 1930.
The REV. NOEL WARING
Will Preach at Evensong, at 7 p.m., on
"DIVINE HEALING."

ST. AUDOEN'S CHURCH, CORNMARKET.—Harvest Thanksgiving Services To-morrow (Sunday)—11.30 a.m., Preacher, Rev. Canon Lyster, B.D.; 7 p.m., Preacher, Rev. E. W. Synnott, M.A., M.C. St. Audoen's Band will accompany the Hymns.

UNITARIAN CHURCH,

ST. STEPHEN'S GREEN, W.

Preacher:
Revd. E. SAVILLE HICKS, M.A. (Oxon.),
MORNING SERVICE, 12.
"THE JOY MOTIF."
EVENING SERVICE, 7.

SPECIAL MUSICAL SERVICE.

ANTON DVORAK, HIS LIFE AND WORK.
Vocalists:
Miss Tomsohn, Miss E. Mortier, Miss K. Moore, Mr. R. Harrison, Mr. Attwool,
Organist: Mr. A. Thornton.

ADELAIDE ROAD PRESBYTERIAN CHURCH.

HARVEST THANKSGIVING SERVICES

TO-MORROW (SUNDAY), 11.30 and 7.

Preachers:
11.30—Rev. J. J. MACAULAY, B.A.
7. 0—Very Rev. R. K. HANNA, M.A., D.D.

ABBEY PRESBYTERIAN CHURCH,

RUTLAND SQUARE.

HARVEST THANKSGIVING

AT BOTH SERVICES TO-MORROW, 11.45 and 7 o'clock.
Preacher—Rev. J. C. Breakey, B.A. Evening Subject—"Our Debt to Luther." Short Organ-Choral Recital after Evening Service.

DONORE PRESBYTERIAN CHURCH.

SOUTH CIRCULAR ROAD.

50th ANNIVERSARY SERVICES.

SPECIAL PREACHER ON TO-MORROW (SUNDAY), 26th.
Rev. PROFESSOR CORKEY, M.A., Phil.D., M.P., of Assembly's College, Belfast.
Services 11.30 and 7.0.
COLLECTIONS IN AID OF CHURCH FUNDS.

DUBLIN CENTRAL MISSION,

GEORGE'S HALL,

SOUTH GREAT GEORGE'S STREET.

ANNIVERSARY SERVICES,

OCTOBER 26th and 27th.

TO-MORROW (SUNDAY)
CENTENARY CHURCH, 11.30 a.m.
REV. E. BENSON PERKINS
(Birmingham Mission).

GEORGE'S HALL
11.30 a.m.—REV. T. J. IRWIN, D.Litt.
4 p.m.—REV. E. BENSON PERKINS.
Subject
"That Strange Thing: Human Nature."
Chairman—Mr. R. C. BOOTH.
7 p.m.—REV. E. BENSON PERKINS.
Subject: "Escaping from Life."

MONDAY, OCTOBER 27th,
4.15 p.m.
DEACONESS'S MEETING.
Chairman—Mrs. R. LEE COLE.
Speakers—Mrs. E. B. Perkins, Sister Anna Dunwoody, Sister Clara Copeland, and REV. E. BENSON PERKINS.
7 p.m.:
GREAT PUBLIC MEETING.
Chairman—Mr. T. ST. J. BAGNALL.
Addresses by
REV. E. BENSON PERKINS
and others.
Special Music by Mission Choir, conducted by Mr. J. A. Ross.
Soloist—Mr. R. Shepherd.

Special Collections at all Services.
£750 Urgently Needed.

METROPOLITAN HALL

(CITY OF DUBLIN Y.M.C.A.)

CLOSING MEETINGS

OF THE

YOUNG LIFE CAMPAIGN,

CONDUCTED BY

CAPTAIN REGINALD WALLIS,

TO-NIGHT (SATURDAY),

At 7.30 p.m. (Singing from 7.15.)
Subject—The "Up" Line.

TO-MORROW (SUNDAY):

3.30 p.m. Subject:
"THE DEVIL IN THE PEW."
Y.M.C.A. GOSPEL SERVICE
8.30 p.m. Subject:
"THE DEVIL IN THE PULPIT."

ALL WELCOME.

MERRION HALL,

LOWER MERRION STREET.

SUNDAY SERVICES.

Speaker:
Mr. JOHN McALPINE.
Subjects:
12 noon—"Spiritual Prosperity."
7 p.m.—"Almost a Christian."

FROM THE LEGAL DIARY.

LAW NOTICES—Saturday, October 25.

IRISH LAND COMMISSION.
(Examiners' Chambers, 96 Merrion Square.)
Before Mr. Grove White, at 11 o'clock—P. T. Roe (S. 2358), vouch.

DONORE PRESBYTERIAN CHURCH

The 50th Anniversary Services of Donore Presbyterian Church, South Circular road, will be held to-morrow at 11.30 and 7, the special preacher being the Rev. Professor Corkey, M.A., Ph.D., of the Assembly's College, Belfast. Professor Corkey, who belongs to a family which has given seven sons to the Church, is a Convener of the General Assembly's Committee on Social Service, and is a member of the Northern Parliament for Queen's University, Belfast. The collections are in aid the Church funds.

ADVICE AS TO SALE.

Before Selling or Buying Pictures, Old Silver, Glass, China, Furniture, Books, Jewellery and Chattels of all kinds, those concerned should obtain the Best Advice as to Values. For qualified Expert Opinion apply to Bennett and Son, Auctioneering and Valuing Consultants, 6 Upper Ormond quay, Dublin. Founded 1805. 'Phone 21237.—(Advt.)

YESTERDAY'S CASES IN THE COURTS.

TUBERCULAR COWS IN LIMERICK.

VETERINARY SURGEON'S STATEMENT.

(BEFORE MR. JUSTICE MEREDITH.)

The hearing was resumed of the action brought by Mr. Charles O'Shaughnessy, a farmer, of Ballynacally, Ardagh, against the Ardagh Co-operative Society, Co. Limerick, for an injunction and damages. The plaintiff alleged that an effluent from the defendants' creamery was polluting streams from which his cattle took water, and he sought an order to restrain the defendants from discharging sewage and refuse from their creamery in such a manner that it was a source of pollution to the streams. The defendants denied that the pollution was due to any acts of theirs.

Mr. Fitzgerald, K.C.; Mr. Finlay, K.C., and Mr. Holmes (instructed by Messrs. Cussen and Sons), appeared for the plaintiff; and Mr. Lynch, K.C., Mr. Phelps, K.C.; Mr. Binchy, K.C., and Mr. G. Cullinan (instructed by Messrs. P. S. Connolly and Co.) for the defendants.

CONDITION OF CATTLE.

Mr. J. J. Winter, veterinary surgeon, in further examination by Mr. Fitzgerald, described the condition of the cattle upon the farm of the plaintiff, when he was called in to examine his cows, one of which was dead. They appeared to be well fed and were on good land, but in his opinion, with an experience from 1887, ninty per cent. of the cows in Co. Limerick over five or six years of age were affected with tubercular bacilli. That would lower their vitality and would expose them to deleterious effects from drinking polluted water. There were, he explained, latent tuberculosis and open tuberculosis in cattle and 90 per cent. of those in Co. Limerick over five and six years would re-act when tested.

Mr. Fitzgerald—What killed the cow that was dead?—General tuberculosis, but that was aroused by the drinking of polluted water from the creamery.

The witness also stated that on a subsequent occasion he found that eight of the twenty cows of the plaintiff were ill, and in a tank under the creamery building there was filth, from which there was a foul smell. He detected symptoms of creamery poisoning in an animal upon which he had made a *post-mortem* examination.

In cross-examination by Mr. Lynch, the witness said that there were circumstances in which he could detect creamery poisoning and distinguish it from sewage poisoning in the process of a *post-mortem* examination.

JUDGE AND EXPERT REPORT.

Mr. Justice Meredith expressed the opinion that in a case of this class it would be well to have the assistance of a report from an inspector who might visit the place on the instruction of a Government Department. Judges had the power of taking that step, but seldom exercised it, and where experts were available he thought the Courts might use their services, the results of which would be impartial. That would be a satisfactory course, and he would be sympathetic towards an application of that nature by counsel.

Mr. Lynch said that persons from a Government Department had visited the scene and made an inspection of the place.

Mr. Lynch, opening the case for the defence, said that it would be proved by competent analysts that there was nothing wrong with the water, and that nothing in it would be injurious to cattle. At present there was no work being executed in connection with the creamery which would give ground for granting an injunction.

INSPECTOR'S EVIDENCE.

Mr. A. Poole Wilson, the Chief Inspector of the Dairy Section of the Department of Agriculture, gave evidence of the results of a visit to the place and an inspection by him of the sewage distribution system in connection with the creamery at Ardagh. In the adjoining fields, he said, he could see nothing objectionable, and in the stream he saw the minnow species of fish. Their presence in water was usually taken to indicate that the fluid was safe and fit for drinking by cattle on a farm. There were no signs of sewage pollution and no offensive smell, there being only the odour that one would expect in an irrigation farm. In his opinion the sewage distribution system in connection with the Ardagh creamery was efficacious, and there was nothing visible that could cause harm to stock on the farm.

The further hearing of the case was adjourned until Tuesday next.

GUARANTEE TO A BANK.

CLAIM AGAINST CLARE FARMER.

(BEFORE THE MASTER OF THE HIGH COURT.)

In the case of the National Bank, Limited, v. Patrick J. White, farmer, of the Cottage, Tulla, Co. Clare, an application was made by Mr. P. C. Furlong, solicitor for the plaintiffs, for judgment for the sum of £2,015 13s. 4d., the amount stated to be due by the defendant to the bank under a guarantee in writing, dated 7th December, 1927.

It appeared, as stated in an affidavit by Mr. Jeremiah Cribben, Nenagh, Co. Tipperary, manager of the Nenagh branch of the National Bank, that by the guarantee the defendant and Margaret McDonnell (since deceased) guaranteed to the plaintiffs the payment of all advances on any account whatsoever then made or thereafter to be made by the plaintiffs to Patrick McDonnell, of Grallagh, Nenagh, together with interest, discount, and other usual banker's charges, provided that they should not be called upon to pay under the guarantee more than £2,000 with interest and other charges as therein mentioned.

The action had been brought on summary summons, and an appearance had been entered on behalf of the defendant on the 7th August last. It was further stated in Mr. Cribben's affidavit that there was now due on foot of the guarantee the sum of £2,000 for principal and £37 1s. 4d. for interest, calculated at the rate of 5½ per cent., which the defendant agreed to pay; and that the appearance entered on behalf of the defendant was solely for the purpose of delay and to put the plaintiffs to trouble and expense.

Mr. P. McGrath, solicitor for defendant, stated that he did not oppose the application, and assented to the judgment.

The Master granted the application, and gave judgment for the bank for the amount sought, with costs.

'BUS ROUTES AND TIME-TABLES.

SETTLEMENT OF DUBLIN ACTION

(BEFORE MR. JUSTICE MEREDITH.)

In the case of the Motorways Express, Ltd., 51 Great Strand street, Dublin, against the Irish Omnibus Company, Ltd., D'Olier street, Dublin,

Mr. Newett, who, with Mr. Overend, K.C., and Mr. Chadwick, K.C. (instructed by Messrs. A. and L. Goodbody), appeared for the plaintiffs, applied to have a consent to stay the action received and made a rule of court. Counsel said that the action had been brought for an injunction to restrain the defendants from infringing the copyright of the plaintiffs in their time-tables and list of routes. An interim injunction had been granted, and in the interval the parties had come to a settlement of the action by which the infringing copies should be handed to the plaintiffs by the defendants, who had consented to a perpetual injunction and agreed to pay the plaintiffs £50 as damages together with the costs of the proceedings.

Mr. Justice Meredith received the consent and made it a rule of court, observing that it provided for a very fair settlement.

Mr. Rice, K.C., and Mr. E. J. Kelly, K.C. (instructed by Messrs. A. Cox and Co.) were for the defendants.

ALLEGED LIBEL.

ACTION AGAINST AN ENGLISH BARONET.

(BEFORE MR. JUSTICE O'BYRNE.)

In the case of Andrew Young v. Sir Delves Broughton,

Mr. Hogan (instructed by Mr. F. J. B. O'Toole) applied on behalf of the defendant, a baronet, residing in Cheshire, for leave to issue and serve out of the jurisdiction a subpœna *ad testificandum* and *duces tecum* on Ronald J. Farquharson, who resided at Tilshead Lodge, Tilshead, Wiltshire. In an affidavit it was stated that the action, which was brought to recover damages for alleged libel, arose out of a claim by the plaintiff against the defendant for £600 for the transfer of engagement of the racehorse, "Knight of the Grail" (a winner of the Irish Derby). Mr. Farquharson trained the horse for the defendant, and the negotiations for the transfer of engagement were carried out by him.

Mr. Justice O'Byrne granted the application.

NEWBLISS WOMAN'S WILL.

DIVISION OF MONEY.

(BEFORE MR. JUSTICE HANNA.)

In the matter of the goods of Miss Annie H. Hamill, late of Bessbrook House, Newbliss, County Monaghan, deceased,

Mr. T. J. Smyth (instructed by Messrs. Michael E. Knight and Sons) applied on behalf of Robert Henry Hamill, brother of the deceased woman, one of the universal legatees for life, for leave to apply for a grant of administration with the will annexed.

It appeared that the deceased woman, who died on 5th July of this year, had executed a will on 8th January, 1913, which purported to have been witnessed by Jane Temple and Charlotte Hall, by which she bequeathed her property to her unmarried sisters and her brother, Robert Henry Hamill, during their life, and after the death of the last of her unmarried sisters and her brother, Robert Henry Hamill, her money and investments were to be divided equally among her nephews, the children of her brother, David Hamill, of New Zealand, and of Ellen Martha Morton, of Newtownstewart, County Tyrone. She did not appoint any executor or residuary legatee. Jane Temple died in November, 1914, and Charlotte Hall was in a home. Jane Hamill, one of the sisters of the testatrix, saw the will executed, and stated that two words in the will had been interlineated by the testatrix before she executed the document.

Affidavits in support of the application were made by Robert Henry Hamill, Bessbrook House, Newbliss, farmer and mill-owner, brother of the deceased woman; Miss Jane Hamill, her sister; Mr. M. E. Knight, solicitor, Clones, and the Rev. William Keers, Presbyterian minister, Newbliss, the last-named deponent identifying the signature of Miss Jane Temple.

Mr. Justice Hanna made the order sought.

DUBLIN CIRCUIT (CRIMINAL) COURT

CIVIC GUARD SERGEANT

FOUND GUILTY OF FALSE PRETENCES.

(BEFORE JUDGE SHANNON.)

Thomas Cromer, a sergeant of the Civic Guard, who has been stationed at Westport, County Mayo, pleaded not guilty to an indictment charging him with attempting to obtain a 10s. note from the Currency Commission by false pretences.

Mr. J. Kelly, K.C. (instructed by the Chief State Solicitor), prosecuted, and Mr. Hector Hughes, K.C. (instructed by Gerald Byrne and Co.), defended.

Mr. Kelly said that on June 19 last year a shop porter named Michael Byrne, of Maher's place, Dublin, had a torn 10s. note, with the number intact. He made the necessary application to the Currency Commission and some months later was given a new note. Later a similar application was made to the Commission by the accused man in respect of a little bit of a note (produced), which bore the same number. The two pieces were fitted together to make one note. The accused sergeant's explanation of the "bit" of the 10s. note which he had was that one day while standing before the fire in the barrack-room in Westport the note accidentally fell into the fire, and he recovered the portion produced.

Evidence was called in support of the prosecution.

THE DEFENCE.

Mr. Hughes, K.C., for the defence, said that the accused man was the victim of a most extraordinary set of circumstances. It was a mystery how Byrne, in June, 1929, had one portion of a note in Dublin and got paid for it, while at a later date Sergeant Cromer, in Mayo, had another portion with the same number. He submitted that here had been two notes of the same number printed, or that one was a forgery. The possibility of this had been admitted by Mr. Bains, of the Currency Commission.

The accused gave evidence of the incident in the barrack-room when, he alleged, the note was burned, and Sergeant Richardson and Sergeant Nally, who were present, gave corroborative evidence, but said that they did not actually see Cromer take the note from the fire.

The jury, after a short absence, found Cromer guilty, but added a recommendation to mercy.

The judge said that he would do all he possibly could to give effect to the recommendation of the jury. Cromer was put back for sentence until Monday morning.

GIRL PLEADS GUILTY TO LARCENY CHARGE.

Eileen Downing, a young girl, pleaded guilty to an indictment charging her with stealing sums of money, amounting to £10 odd, and a quantity of cigarettes, safety razor blazes, and hair oil, value £14 odd, from the shop of her employer, Joseph Harvey, 15 South Richmond street.

Mr. Noyk (solicitor) made a strong appeal on behalf of the girl. Her downfall, he said, was due to a young man with whom she was keeping company, and who took everything she gave him, but then would have nothing to do with her.

Judge Shannon imposed a suspensory sentence of six months' with hard labour, upon her mother repaying to Mr. Harvey 5s. weekly until further order.

The necessary undertaking was given and the girl was discharged.

Mr. V. Rice, K.C. (instructed by the Chief State Solicitor) prosecuted.

NOTICE TO JURORS.

Jurors from No. 150 to 300 are requested to attend the Circuit Criminal Court, Green street Courthouse, at 11 o'clock on Monday, when numbers will be called on £3 fine.

DUBLIN DISTRICT COURT.

STUDENT FINED £7.

POSSESSION OF A REVOLVER.

(BEFORE MR. HANNON.)

Detective Sergeant Byrne charged, on remand, William Power, stated to be a student of the National University, with the possession of a Webley revolver, without having a certificate.

Mr. Brereton Barry (instructed by Mr. A. Cox) appeared for the defendant, and said that the young man was a member of a well-known South of Ireland family, and had been a student in Dublin for the past three years. Some years ago, in a moment of foolishness and irresponsibility, he purchased the revolver for a pound, and had kept it since. The whole thing was a matter of boyish bravado, which the defendant deeply regretted.

Defendant said that he bought the revolver about 1927, and kept it, but had no ammunition for it. He never had any intention of using it for an irregular purpose.

The Rector of University Hall stated that defendant had been a well-behaved student while at the University.

Mr. Hannon said he believed the defendant was in innocent possession of the revolver. The Court must, at the same time, take into consideration the possibility that such a weapon might, accidentally or otherwise, get into other hands and be used in an irregular manner. Therefore, he must impose a fine of £7.

Detective Sergeant Byrne asked that the revolver be forfeited.

Mr. Hannon made an order to that effect.

CHILDREN NEGLECTED.

Detective Officer Terrance charged Francis Brennan, no fixed address, with neglecting his two children, now living at an address in Harold road, Manor street, Dublin.

He was remanded in custody until Tuesday.

WOMAN FINED £4 FOR ASSAULT.

Guard 91 C charged Mrs. Johanna Hudson (35) with assaulting Patrick Pender on the previous night by striking him on the head with a hammer during a disturbance in Corporation Buildings, off Foley street, and injuring him so severely that he had to be treated in Jervis Street Hospital.

The Justice fined Mrs. Hudson £4, giving her eight weeks to pay.

ALLEGED LARCENY OF A MOTOR CYCLE.

(BEFORE MR. CUSSEN.)

Inspector Gilbride and Detective Officers White and McKeon charged Paul Venn, Belgrave road, Seapoint, and Harry and William Lineen, Ardenza terrace, Seapoint, with stealing a motor cycle and sidecar, the property of Peter Dolan, Blackrock, on the 18th inst.; with damaging the vehicle to the extent of £4 5s., by colliding with a laundry van at Belgrave road, and with the larceny of petrol value 4s.

Accused were remanded for a week on their parents' bail.

SENTENCE ON MOTORIST.

NOTICE OF APPEAL IN BRAY CASE.

Captain Frederick F. Barry, who has lost an arm, of Beaconsfield, Greystones, was yesterday sentenced at Bray District Court by Mr. Liam Price to a month's imprisonment for being drunk in charge of a motor car. His licence was suspended for a year, and he was fined 10s., with costs, for negligent driving.

Superintendent Casserley prosecuted.

Thomas Bell, gardener, Kindlestown, stated that while walking along the road about 6.30 p.m. on October 3rd he was knocked down by a motor car. His head was cut. Captain Barry came back to him and was, in his opinion, the worse for drink. When witness asked for a doctor the defendant smiled at him and said that there was nothing the matter with him.

In reply to Mr. Osborne Davis, for the defendant, Bell said that there was a footpath on the right-hand side of the road, but he could not walk on it because of the briars.

Mr. Jacob Medalie, St. Kevin's parade, South Circular road, Dublin, said that he was going to take Bell to a doctor, and the defendant, who was drunk, said to Bell: "Don't go with b—— Jews." The defendant was staggering and could scarcely speak. The witness took Bell to the doctor.

"NOT FIT TO DRIVE."

Mr. H. Medalie, who was with previous witness, said Captain Barry was drunk and not fit to drive a car.

James O'Connor, Kindlestown, said that he met Captain Barry in McGovern's licensed premises at Delgany. He had one drink with him and then got into his car. The defendant drove the car very slowly on his own side. The defendant was not drunk. The car just "shaved" Bell. He thought it had cleared him. The horn was sounded. Bell was knocked against the wall.

N. Guinan, proprietor, Newell's Hotel, Delgany, said that defendant and O'Connor came to his hotel at 10 o'clock. He refused to give Barry drink because he was drunk.

T. McGivern, publican, Delgany, said that the defendant had drinks in his house at 2 o'clock on the day of the accident. Barry came back between 4 and 5 with O'Connor, and ordered another drink and tea and sardines. Captain Barry took only the tea and sardines. He had been drinking Scotch whiskey. He seemed to have a good deal taken. Before 10 o'clock Barry returned, asked for a room, and wanted another drink. The witness told Barry he did not think he could have drink as he had had enough.

Sergeant Morris, Greystones, said that the defendant told him on the night of the occurrence that he had not been in an accident, but that a man had fallen against his car.

DEFENDANT'S EVIDENCE.

Captain Barry, giving evidence, stated that Bell was not run down by the car, but turned round, struck against the car, and fell against the wall. He denied that he was drunk. After the accident he went to Bray and paid a bill.

In reply to Superintendent Casserley, the defendant said that he had had two large whiskies up to the time of the accident. He was sober and perfectly capable of doing his business. His car did not strike Bell; Bell turned into it. There would have been no accident if Bell had been where he should have been—that was on the footpath. Even though the witness had only one arm, he had perfect control of his car.

Mr. Cooper, Bray, said that Captain Barry had transacted business with him between 6.30 and 7 p.m., and had made out a cheque to pay a bill. He seemed all right and quite capable of transacting his business.

JUSTICE'S COMMENTS.

The District Justice found that the defendant was drunk, with the result that he was not able to deal with the position in which he found himself when he came around the corner on top of Bell. It was very negligent of Bell, who was deaf, to walk on the road, but that did not relieve the defendant of the charge of dangerous driving. On the 12th September he (Mr. Price) had fined the defendant for dangerous driving, and had endorsed his licence. He now sentenced him to one month's imprisonment for being drunk. His licence would be suspended for a year, and he was fined 10s. for negligent driving.

Captain Barry gave notice of appeal.

SUPERINTENDENT CASSERLEY CONGRATULATED.

At Bray District Court yesterday, Superintendent T. Casserley was congratulated by the District Justice, Mr. Liam Price, on his promotion to a larger and more important station at Drogheda. Mr. Price referred to the many important cases that Superintendent Casserley had dealt with in the Bray district, and said that Bray owed a great deal to the Superintendent. There was no doubt that at one time public order in Bray left something to be desired, but now—due to Superintendent Casserley—it left nothing to be desired, and everything was correct. Everybody had come to realise that Superintendent Casserley's efforts had been directed to the public good.

Superintendent Casserley, in returning thanks, said that he gave credit to the men under him for anything he had done.

DUBLIN CIRCUIT COURT.

RETURNING FROM A DANCE

TAXI-CAB DAMAGED IN COLLISION.

(BEFORE JUDGE DAVITT.)

Patrick J. Gleeson, 19 Pembroke road, Dublin, sued Automobile Hires, Ltd., 20 Fitzwilliam place, for compensation in respect of damage done to the plaintiff's taxi-cab by reason, as alleged, of the negligent driving of a car owned by defendants on the morning of February 1st at the junction of Grafton street and Suffolk street.

Patrick Doyle, the driver of the taxi, stated that he had driven a number of persons from a dance, and as he was returning from Ranelagh to the Gresham Hotel, at 3.50 a.m., with four passengers the defendant's car came out of Nassau street and crashed into the taxi. It smashed the taxi. Fortunately, none of the passengers was injured.

Patrick J. Gleeson, the plaintiff, said that he paid £150 for his car, and it was so badly damaged that he could not afford to have it repaired, the estimate being £112. He was claiming £250 damages, and estimated that he had lost earnings of £1 a day on an average.

There was no appearance for the defendants.

The case was adjourned for the attendance of a member of the Guards, who, it was said, would be able to prove the ownership of the car.

Mr. Tobias (instructed by Mr. Charles Magwood) appeared for the plaintiff.

GUARANTEED RENT.

DECREE AGAINST A DOCTOR.

Thomas Foran, Michael Duffy, Thomas Ryan (trustees of the Irish Transport and General Workers' Union) sued Dr. John V. Ryan, 156 Parnell street, upon a guarantee (in writing), by which the defendant agreed to indemnify the plaintiffs against non-payment of the rent of premises at 122 Emmet road, Inchicore.

It appeared that the defendant guaranteed the plaintiffs as to the payment of the rent by the late Michael Clyne. After his death the widow and her sons remained in the house. The new tenancy began on February 20th, 1929. Notice to quit was not served on the new tenants until December, 1929, although they were in arrears. Possession was given up in January, 1930. The sum claimed was £36, the balance due up to the date when possession was given up.

Mr. Conor Maguire (instructed by Messrs. James O'Connor and Co.) appeared for the plaintiffs, and Mr. F. Sweeny (instructed by Messrs. Joyce and Joyce) for the defendant.

Dr. Ryan, the defendant, stated that it was in April last that he first became aware that, according to the plaintiffs, he was responsible for the rent. He repudiated responsibility.

The judge said that Dr. Ryan had signed a document accepting responsibility for the landlord as long as the tenancy continued. Dr. Ryan, being an educated man, should have understood the responsibility which the document involved. He gave a decree for the amount claimed (£35). He granted a stay of fourteen days.

CONFIDENCE

Big business must be built on the sound rock of public confidence. Obligations must be willingly met. Service must be rendered with promptitude and efficiency so that this foundation of confidence may uphold all the other activities of the enterprise.

No business more than insurance relies on the confidence and esteem of its public, and the steady growth of the New Ireland Company could not be maintained without these essential supports.

The aim of this company is to command success by deserving it. Its record is worthy of consideration when you are next taking out any form of insurance or renewing old insurances. As people who live together our interests are largely mutual—we do our part by investing all our money in Ireland—will you do yours by at least considering what this company has to offer you?

NEW IRELAND ASSURANCE CO., LTD.,

12 DAWSON ST., DUBLIN

Telephone: 44364 and 44365. Telegrams: "Etrenua, Dublin."

M. W. O'REILLY, Managing Director.

LIFE ENDOWMENT,
ANNUITIES,
FIRE,
MOTOR CARS,
BURGLARY,
LARCENY,
HOUSE-BREAKING,
DRIVING ACCIDENTS,
THIRD PARTY,
PERSONAL ACCIDENTS,
LIVE STOCK,
FIDELITY GUARANTEE,
COURT BONDS,
PLATE GLASS,
ENGINEERING AND BOILERS.

Lynch.

SERVICES AND ANTHEMS.

NINETEENTH SUNDAY AFTER TRINITY.

ST. PATRICK'S CATHEDRAL.—To-day: 10. Psalm 119 (vv. 49-72). Urbs Fortitudinis—3. Jubilate—4. Hymn 580 (2). 4. Magn., N. Dim., Nunc in F. "Blessing and glory," Boyce, 88. To-morrow: 8, Holy Communion. 11.15, Matins. Psalm 119 (vv. 73-104). Te Deum, Jubilate, stanford in B flat. "Jesu, joy of man's desiring," Bach. Hymn 511. "This day, at Thy creating word." Preacher, the Ven. W. H. Holmes, LL.D., Prebendary of Howth. 12.15, Holy Communion (Choral). Kyrie, Credo, Sanctus, Gloria, Stanford in B flat. Offertory—1, Martin. 3.15. Cantoris Week. Psalm 119 (vv. 105-144). Magn., N. Dim., Stanford in B flat. 1st, "I laid me down to rest," Byrd. Hymn 491. "Oft in danger, oft in woe." 2nd, "What are these," Stainer. Preacher, the Ven. W. H. Holmes, LL.D., Prebendary of Howth. 3, Boys' Brigade Parade Service. Preacher, Rev. F. W. Salter, B.A., Rector of Hartlepool. 7, Evensong in Irish. Preacher, the Rev. P. Quigley, M.A.

CHRIST CHURCH CATHEDRAL.—To-day: 10.45, Morning Service. Te Deum in F. Hymn 366. 3, Evening Prayer. Anthem in D minor. Anthem, "The righteous living," Mendelssohn. To-morrow: 11, Matins. Processional Hymn 412. Te Deum, Garrett in D. Psalm 119 (two parts). Benedictus, Garrett in D. Introit, "Fierce was the wild billow," Noble. 11.40, Holy Communion. Ring Hall in C. Preacher, Rev. Canon Lyster, B.D., Rector of Lisburn. 3.30, Evensong. Processional Hymn 173. Magn. and Nunc D., Walmisley in D. Psalm 119 (two parts). Anthem, "Praise the Lord," Purcell. Hymn 398. Recessional Hymn 39.

CHAPEL OF TRINITY COLLEGE.—8, Holy Communion. Psalm 119, vv. 73-104. Lessons, Proverbs xvi.; Luke xii. v. 35 to end. Service, Dykes in F. Anthem, "God is our hope" (Greene), 157 (part). Hymn 360. Preacher, the Rejius Professor of Divinity, Hymn 177. Marker, E. G. Daunt.

COLLEGE OF ST. COLUMBA.—8, Holy Communion. 11.30, Morning Service. Te Deum and Benedictus. Jubilate. Anthem, "In humble faith and holy love" (Garrett). Hymn, "Angel voices ever singing." Preacher, Rev. the Warden. 7.30, Evening Service. Magnificat and Nunc Dimittis in G. Goss in A. Anthem, "Incline Thine ear" (Himmel). Hymn, "Glory to Thee, my God."

ST. ANN'S.—8, Holy Communion. 10, Morning Prayer and Corporate Communion for Officers of Dublin Battalion, B.B. 11.30, Rev. F. T. Salter. 3.30, Young People's Service. 7, Rev. R. H. Mosse.

ST. BARTHOLOMEW'S, Clyde road.—8, Holy Communion. 11, Matins. Te Deum and Benedictus. Dykes in F. Rev. J. S. Caruth. 12, Sung Eucharist. Smith in F. Offertory Hymn. "Hail, Body true, of Mary born." 3.30, Young People's Service. Rev. N. H. F. Waring. 6.30, Litany. 7, Evensong. Magnificat and Nunc Dimittis, West in F. Rev. N. H. F. Waring. (Divine Healing.)

HOLY TRINITY CHURCH, Rathmines.—8 and 10, Holy Communion. 11.30, Rev. J. Tobias. 3.30, Children's Service. 7, Special Monthly Youth Service. 7.30, People's Service. 7, Rev. R. M. Gwynn, F.T.C.D.

ST. STEPHEN'S.—8, Holy Communion and Sermon. 11.30, Matins. Holy Communion and Sermon. Te Deum (Harwood in A flat). Benedictus (Harwood in A flat). Rev. J. S. Caruth. 12, Sung Eucharist. Jubilate, stanford in B flat. "Jesu, joy of man's desiring," Bach. Hymn 511. "This day, at Thy creating word." Preacher, the Ven. W. H. Holmes, LL.D., Prebendary of Howth. 12.15, Holy Communion (Choral). Kyrie, Credo, Sanctus, Gloria, Stanford in B flat. Offertory—1, Martin. 3.15. Cantoris Week. Psalm 119 (vv. 105-144). Magn., N. Dim., Stanford in B flat. 1st, "I laid me down to rest," Byrd. Hymn 491. "Oft in danger, oft in woe." 2nd, "What are these," Stainer. Preacher, the Ven. W. H. Holmes, LL.D., Prebendary of Howth. 3, Boys' Brigade Parade Service. Preacher, Rev. F. W. Salter, B.A., Rector of Hartlepool. 7, Evensong in Irish. Preacher, the Rev. P. Quigley, M.A.

CHRIST CHURCH CATHEDRAL.—To-day: 10.45, Morning Service. Te Deum in F. Hymn 366. 3, Evening Prayer. Anthem in D minor. Anthem, "The righteous living," Mendelssohn. To-morrow: 11, Matins. Processional Hymn 412. Te Deum, Garrett in D. Psalm 119 (two parts). Benedictus, Garrett in D. Introit, "Fierce was the wild billow," Noble. 11.40, Holy Communion. Ring Hall in C. Preacher, Rev. Canon Lyster, B.D., Rector of Lisburn. 3.30, Evensong. Processional Hymn 173. Magn. and Nunc D., Walmisley in D. Psalm 119 (two parts). Anthem, "Praise the Lord," Purcell. Hymn 398. Recessional Hymn 39.

CHAPEL OF TRINITY COLLEGE.—8, Holy Communion. Psalm 119, vv. 73-104. Lessons, Proverbs xvi.; Luke xii. v. 35 to end. Service, Dykes in F. Anthem, "God is our hope" (Greene), 157 (part). Hymn 360. Preacher, the Regius Professor of Divinity. Hymn 177. Marker, E. G. Daunt.

COLLEGE OF ST. COLUMBA.—8, Holy Communion. 11.30, Morning Service. Te Deum and Benedictus. Jubilate. Anthem, "In humble faith and holy love" (Garrett). Hymn, "Angel voices ever singing." Preacher, Rev. the Warden. 7.30, Evening Service. Magnificat and Nunc Dimittis in G. Goss in A. Anthem, "Incline Thine ear" (Himmel). Hymn, "Glory to Thee, my God."

ST. ANN'S.—8, Holy Communion. 10, Morning Prayer and Corporate Communion for Officers of Dublin Battalion, B.B. 11.30, Rev. F. T. Salter. 3.30, Young People's Service. 7, Rev. R. H. Mosse.

ST. BARTHOLOMEW'S, Clyde road.—8, Holy Communion. 11, Matins. Te Deum and Benedictus. Dykes in F. Rev. J. S. Caruth. 12, Sung Eucharist. Smith in F. Offertory Hymn. "Hail, Body true, of Mary born." 3.30, Young People's Service. Rev. N. H. F. Waring. 6.30, Litany. 7, Evensong. Magnificat and Nunc Dimittis, West in F. Rev. N. H. F. Waring. (Divine Healing.)

HOLY TRINITY CHURCH, Rathmines.—8 and 10, Holy Communion. 11.30, Rev. J. Tobias. 3.30, Children's Service. 7, Special Monthly Youth Service. 7.30, People's Service. 7, Rev. R. M. Gwynn, F.T.C.D.

ST. STEPHEN'S.—8, Holy Communion. 11.30, Matins. Holy Communion and Sermon. Te Deum (Harwood in A flat). Benedictus (Harwood in A flat). Rev. J. S. Caruth. 12, Sung Eucharist. Jubilate, stanford in B flat. "Jesu, joy of man's desiring," Bach. Hymn 511. "This day, at Thy creating word." Preacher, the Ven. W. H. Holmes, LL.D., Prebendary of Howth. 12.15, Holy Communion (Choral). Kyrie, Credo, Sanctus, Gloria, Stanford in B flat. Offertory—1, Martin. 3.15. Cantoris Week. Psalm 119 (vv. 105-144). Magn., N. Dim., Stanford in B flat. 1st, "I laid me down to rest," Byrd. Hymn 491. "Oft in danger, oft in woe." 2nd, "What are these," Stainer. Preacher, the Ven. W. H. Holmes, LL.D., Prebendary of Howth. 3, Boys' Brigade Parade Service. Preacher, Rev. F. W. Salter, B.A., Rector of Hartlepool. 7, Evensong in Irish. Preacher, the Rev. P. Quigley, M.A.

CHRIST CHURCH CATHEDRAL.—To-day: 10.45, Morning Service. Te Deum in F. Hymn 366. 3, Evening Prayer. Anth

DUBLIN FARMERS AND TARIFFS.

A CALL TO THE GOVERNMENT.

FREE STATE CONVENTION TO BE HELD.

Resolutions calling for the imposition of tariffs on all imported agricultural produce and arranging for the holding of a national convention of farmers to consider the present condition of the farmers of the Irish Free State were passed unanimously at a largely attended meeting, representative of the farmers of County Dublin, held yesterday, under the auspices of the Farmers' Protection Association, in the Corn Exchange Buildings, Dublin.

THE CHAIRMAN.

Mr. T. McKeogh, Blackhall street, Dublin, who was in the chair, said that they were all aware that during the last four or five years the tillage farmers of the country had lost a great portion of their capital, and that this year they had experienced the most disastrous summer within memory. They felt that unless some strong and immediate action was taken a great crisis would occur. The national Press had given the matter much consideration, and had done its best to bring the present situation before the Government.

The purpose of that meeting was to call upon the Government to put into operation a comprehensive policy of protection by putting high tariffs on imports into the Irish Free State. The present deplorable state of the tillage farmers and the unbearable burden of rates and taxation was due to the lack of tariffs, and they called on the Government to enforce Griffith's policy of preserving the home market for the home producer.

PROTECTING THE HOME MARKET.

Before they got their own Government they had to depend on sentiment for support for home industry. Sentiment had been tried too long; now they should copy Canada, Australia and the other countries, which protected the home market. This was the only cure for unemployment—the only thing that would remedy the great distress in the country, the only hope for the farmers who wanted to pay their way and educate their children, instead of continuing to live like slaves, worse off than their own labourers.

To judge the country's prosperity by bank returns, the situation looked well on paper; but they knew that its economic condition was rotten to the core. Men were idle, and now the situation was becoming far more acute, because the unemployed could not even emigrate. In view of this situation the import figures made grim reading.

CALL TO THE GOVERNMENT.

It was inconceivable that a state of affairs should continue in which, despite the condition of their own farmers, they continued to import vegetables from Holland, oatmeal from Canada, and millions of pounds' worth of wheat, flour and maize. In all we were spending about £60,000,000 on imports, and the retention of that money in the Free State would solve their economic difficulties. They would be told that their policy would put up the price of food. That was true to a slight extent. Last year wheat was 30s. 10d. per twenty-stone barrel. In September this year it had dropped by 14s. 6d., but the drop in the price of the loaf to the consumer had been only one farthing. Why could not the Government put a tariff of 7s. per quarter on wheat. Only a very slight increase in the price of bread should follow, and, if the labourer was getting fair wages, he could afford the increase better than he could afford the present price when he was idle.

If the farmers were to survive the present crisis, they needed to co-operate with every section in the community and to organise themselves. He moved that they call on the Government to take immediate steps to impose tariffs on all classes of imports coming into the Irish Free State, and that it was the opinion of the meeting that the imposition of these tariffs, so long delayed, was of imperative urgency.

Mr. J. J. Sheedy, Clondalkin, seconded.

WHEAT ABSOLUTELY NECESSARY.

Mr. J. A. O'Neill said that he understood that the meeting was called to protest against the importation of foreign grain, and he considered that the resolution proposed for adoption by the meeting was too comprehensive. It was one that needed thoughtful consideration beforehand. For instance, he said, as far as the importation of wheat was concerned, it was absolutely necessary in this country. He had always been in favour of the imposition of high tariffs against any article that could be produced in this country at an economic price. He thought, further, that the present policy of allowing in the dumpings of other countries, while their own farmers had had the worst harvest they ever had, was all wrong.

Statements had been made that it was necessary to import foreign grain in order to mix it with the badly-saved Irish grain. The harvest in this country had been at least a month late, and no one was yet in a position to judge the condition of the bulk of that harvest yet. Such statements, in his opinion, if not exactly false, were not frank. He was in agreement with the motion, but he thought that they would make a mistake if they went further that day than to protest against the importation of foreign grain.

AN UNPRECEDENTED CRISIS.

Mr. J. Mooney said that he thought that the resolution proposed was the only one that could take them out of their difficulties. They did not want the tariff on two or three things; they wanted it on the lot to do any good. By going in for the lot they would get the trade unions and Labour organisations to support them.

The farmers were faced with an unprecedented crisis, and he did not see how some of them were going to get out of it.

WORST HARVEST SINCE 1879.

Mr. Hanlon, of Redcar, aged 85 years, and one of the oldest farmers in County Dublin, agreed with the resolution, and said that the harvest this year was the worst since 1879. They could get no price for anything.

Miss Somers, Secretary of the Industrial Development Association, St. Stephen's Green, Dublin, said that her Association was absolutely behind them, and would give them all the assistance in its power. At their meeting at the Mansion House, Dublin, next month they would be considering the question of imported grain. She offered the Farmers' Protection Association the free use of their offices in St. Stephen's Green.

A BIG QUESTION.

Mr. L. J. Dalton, Clondalkin, said that the resolution as framed opened up a bigger question than they as agriculturalists could deal with, and so he suggested that the resolution should be modified to refer to the importation of all agricultural produce only. If the Association was to be a success it should embrace all classes of farmers, tillage and otherwise. They could not afford to separate the interests of one section of the farming community from the other.

The Chairman said that every farmer would realise that the linking up with the labourers, artisans and factory workers in the country would give them the power to make their protest felt and gain some measure of success for their demands. They must show labour a sympathetic consideration, and he held that the resolution as it stood would do a great deal towards promoting harmony and co-operation between all classes of the community in Ireland.

CONVENTION TO BE CALLED.

Mr. P. Belton said that he wanted to support the resolution in such a way that

(Continued at Foot of Next Column.)

NATIONAL LIBRARY OF IRELAND.

PAPERS TAKEN OVER FROM DUBLIN CASTLE.

The National Library of Ireland, Kildare street, Dublin, was open to the public on 295 days for the year ending last March, and was visited by 35,645 readers.

In the cataloguing department considerable progress has been made in overtaking the arrears of past years. The Dublin books and pamphlets have been completed down to the year 1800. Many of these are of intrinsic value, apart from their interest as specimens of Dublin printing. They include Acts of Parliament, seventeenth century pamphlets, a large number of tracts on the Union, and plays of all kinds.

Books of local interest of a later period dealing with Achill, Armagh, Athlone, Ballinasloe, Ballymena, Ballynahone, Banbridge, Bandon, Bangor, Bonmahon, Carlow, Carrick, Carrickfergus, Cashel, Castlebar, Castleblaney and Cavan have also been catalogued.

THE NEWSPAPER DEPARTMENT.

In the newspaper department, forty-eight volumes of *The Nation* (1843-7, 1850-91, 1896), formerly in the library of the Chief Secretary, Dublin Castle, have been received, and there have been acquired by purchase Finn's *Leinster Journal* for the years 1768 to 1828 (twenty-three volumes) and an imperfect set of the rare *Limerick Chronicle*, 1768-81 (in fourteen volumes).

Many rare Irish political papers relating to the revolutionary period, such as "The Weekly Summary," "Republican War News," "Republican Daily Sheet," "Irish Opinion," were completed as far as possible and bound, and a much-needed set of indexes was made for the entire newspaper collection.

The trustees of the Library have taken over the residue of printed papers, Government publications, local Acts, Army, Militia and R.I.C. lists hitherto stored in the library of Dublin Castle. These number many thousands, and are being sorted with a view to completing the defective sets in the Library, especially during the period 1750-1850.

A NOTABLE ADDITION.

A notable and long-desired acquisition is the *London Gazette* for the years 1665-1800 (60 vols.).

The Governors of the National Gallery have deposited in the Library the collection of autograph letters and the other documents, including letters from Oliver Cromwell, General Ginkel, the Duke of Wellington, Edmund Burke, Thomas Davis, the signature of Theobald Wolfe Tone, and corrected proofs of Alfred Lord Tennyson.

Mr. Gerard Murphy, M.A., assistant librarian, has resigned owing to ill-health, and Mr. R. J. Hayes has been promoted to the post of senior assistant librarian, which had been in abeyance for some years.

BELFAST BAZAAR.

THE QUEEN'S GIFT OF A PICTURE.

Lady Turner, Belfast, has received the following letter:—

SANDRINGHAM, NORFOLK,
21st October, 1930.

Dear Madam,—I am commanded by the Queen to write to say that Lady Shaftesbury has forwarded on your letter. Her Majesty is very pleased to help towards your bazaar, and is sending a picture, which she hopes will assist in raising funds in aid of the Cripples' Institute.

Yours sincerely,
(Signed) Victoria Forester.

SONG RECITAL AT DALKEY.

Mr. Alfred W. Deale had a large audience in the Town Hall, Dalkey, last night for his illustrative song recital. Mr. Deale gave as a prelude to his recital an informative lecture under the title of "A History of Music." This was followed with a series of delightful songs characteristic of distinctive musical periods marked by the songs of European nations. The singer's admirable baritone voice gave especial pleasure in the rendering of a French song, "If thou wilt be," and a German "Minstrel Song" of 1452 A.D. Mr. Deale went on to negro spirituals and thence to modern ballads, singing Haydn Wood's "When dawn breaks" and Sanderson's "Drumadoon," which is by some accounted better than "The hills of Donegal."

In his lecture, which ranged from Hebrew and Chinese music to wireless music, Mr. Deale described broadcasting as an ambassador which would bring the nations together. Broadcasting, he said, tended towards curbing the growth of the noxious plant of excessive nationalism. Broadcasting was thus likely to develop internationally rather than nationally.

Mr. Deale is a winner of the Plunket Greene and Sligo Cups and the O'Sullivan Medal.

CELEBRITY PLAYERS TO PRODUCE "BLACKMAIL."

The Celebrity Players of London, who are now in the fifth week of their season at the Civic Theatre, Dun Laoghaire, are to produce, from next Monday, "Blackmail," by Charles Bennett. This will be the first production of this play in the Irish Free State. The leading rôle will be taken by Miss Esme Biddle. The director of the Celebrity Players, Mr. Ian Priestly-Mitchell, is a personal friend of the author, who has given permission for the play to be produced, as he is keenly interested in this work that the Celebrity Players are doing by building up a repertory movement on the lines of the Birmingham, Hull, Bristol, Northampton, and Plymouth repertory theatres.

(Continued from previous column.)

it could not be turned down. He had some experience of this work, and he held that to do any good they must have the farmers of every county in the Irish Free State behind them.

The resolution was then put to the meeting and passed unanimously.

Mr. Belton then proposed that a convention of farmers from every county in the Irish Free State should be called without delay, and that the present meeting of the farmers of County Dublin should form itself into a temporary committee for the organisation of this convention.

Mr. E. McGrane, Balally, Co. Dublin, seconded the resolution, which was also passed unanimously.

A GOLDEN OPPORTUNITY.

Mr. T. Muldoon, Tallaght, said that the forthcoming election in County Dublin for a vacancy in the Dail was a golden opportunity which should not be missed, and suggested that the convention should be held before it. If they pressed their proposals then the Government could not turn them down.

Mr. Belton then proposed a further resolution calling upon the Government to stay the execution of all writs and decrees against farmers for a period of one year on account of the disastrous harvest.

Mr. T. C. Muldoon, Tallaght, seconded the resolution, which was passed unanimously.

The first meeting of the temporary convention committee of the Association will be held at the offices of the Industrial Development Association, 3 St. Stephen's Green, Dublin, on next Monday at 12 o'clock noon.

A letter was received from Mr. J. J. Bergin, Athy, stating that the meeting would convey to Irish agriculture a message of renewed hope. He was sure they had come together that day not as a new revolutionary party, not as a body with political ambitions, but as men determined to take the control of Irish agricultural policy out of the hands of men whose tradition was ranching. They might prepare for a long and difficult struggle because now, more than ever, it was going to be the Government policy to support a policy of grass as against tillage, and free imports as against restrictions, except in one or two cases which had little concern for the farmer.

MEETING IN CARLOW ON SUNDAY

Mr. Hogan, Minister for Agriculture in the Free State, will address a public meeting in the Town Hall, Carlow, on Sunday, when he will deal with the grain problem and tariffs, with special reference to agricultural imports.

PATENTS. DESIGNS. TRADE MARKS. WM. EWART DOYLE, Registered Patent Agent, Consulting Engineer, Registered Patent Attorney. Advice Free.—24/25/26 Nassau street, Dublin. —(Advt.)

FINE ACTING AT GATE THEATRE.

"BACK TO METHUSELAH" CONTINUED.

Part III.—"The Thing Happens."
Burge-Lubin ..... Edward Lexy.
Barnabas ..... Philip Barry.
Confucius ..... Micheal MacLiammoir.
The Negress ..... Sydney Jameson.
The Archbishop ..... William Van Craen.
Mrs. Lutestring ..... Coralie Carmichael.

Part IV.—"Tragedy of an Elderly Gentleman."
The Woman ..... Dorothy Casey.
The Elderly Gentleman ... Hilton Edwards.
Zozim ..... George Norton.
Zoo ..... Meriel Moore.
Napoleon ..... William Sherwood.
The Oracle ..... Sydney Jameson.
The Envoy ..... George Rushton.
His Wife ..... Florence Lynch.
His Daughter ..... Daphne Young.
Plays produced by Hilton Edwards; costumes and settings by Micheal MacLiammoir.

The Gate Theatre was packed again last night for the continuation of Bernard Shaw's "Back to Methuselah," when the curtain rose at half-past six on Part 3: "The Thing Happens."

It would seem that by 2170 the British Isles will be governed with competent acceptance, because all the affairs of State are in the hands of Chinese and negroes. This leaves the English perfectly free to pursue the childish sports and amusements which Mr. Shaw finds so irresistible to his contemptuous satire. Confucius insists that the English are not adult—a discovery very recently published to the world by several French and German sociologists. They remain just big children, he says; and this contention gives full scope to Shavian wit, which the audience found thoroughly enjoyable. Confucius might be interpreting "Peter Pan" in scientific terms, but these people who will not grow up are menaced by a new race of long-livers. The "thing" has happened, and the Minister has to face the problem whether the Methuselahs should be suppressed or whether they should be permitted to marry. In the end it is found politically convenient to do nothing.

THE LOVE INTERLUDE.

Here, again, is the love interlude without which no Shaw play is complete. It is pure burlesque, and the fact that it is between the negress Minister of Health and the President of the British Isles makes it all the more laughable. The curtain falls on the decision of the President to spend his weekend with his Minister of Health on the shores of Fishguard Bay.

The great scene in this part is the revelation of the Archbishop of York and the Domestic Minister, whom the audience knew in Part 2 as "Bill" Haslam, the Vicar, and the Parliourmaid to the Brothers Barnabas, that they are each nearly three hundred years old. They had believed in the gospel of the Brothers Barnabas, and had proved its possibility. The Accountant-General would have it that both his actuarial tables and the Exchequer had been cheated, but Confucius insists that the Exchequer is really indebted to them, because they had but one education and no leisure.

ON THE SHORES OF GALWAY.

The scene of Part Four is laid on the shores of Galway Bay, at Burrin Pier and Galway town. In this part Mr. Shaw has permitted himself to prophesy the future of Ireland in terms that few Irishmen will accept, although his selection of Galway as the last refuge of hocus-pocus is not without significance when it is remembered that his books were banned from the Galway Public Library very recently. When the Irish found themselves without grievances, and could find none for others, they faded from the world's notice. It is comforting, however, to be told that the Irish are an adult race, like the Jews and the Chinese.

The Elderly Gentleman had come from the capital of the British Empire at Bagdad to see and study the historic land of his ancestors, which is now inhabited entirely by Methuselahs. The efforts at conversation between the old gentleman and some of these new Methuselahs kept the audience in continuous laughter throughout the first scene, where Zoo especially distinguishes herself.

CONSULTING THE ORACLE.

When the scene changes to the Temple at Galway the Man of Destiny is waiting to consult the Oracle. He blusters about the necessity of war until the Oracle unveils, when he is stricken to the ground. Recovering, he threatens to shoot the Oracle, but she takes the revolver and fires. He falls to the ground, uttering cries of pain, but soon finds that he is unwounded. "So like a woman to miss at five yards," is his only comment. He attempts to stride away with dignity, but he is held by electrical entanglements at the statue to the world's greatest coward, Sir John Falstaff.

When the British Prime Minister and his wife enter to consult the Oracle about the general election there is again political satire that the audience thoroughly enjoyed. The visitors must wait; mummery is necessary if the visitors are to be suitably impressed! In the third scene they are at the Temple, and the Premier has to fortify himself with brandy to ask his questions. When his chance comes he makes a speech, but is interrupted by terrifying peals of thunder. When, at last, the questions are asked, the only words uttered by the Oracle are: "Go home, poor fool." Exactly the same answer that was given to Mr. Blueben's predecessor fifteen years earlier. Blueben's rival, however, had said differently, so he decides to tell his people that the Oracle had said to him exactly what had been said to Eastwind. The Elderly Gentleman is so outraged that he decides to remain at Galway, against the wishes of the Oracle, who believes that he will inevitably die of discouragement. Taking his hand, she gazes steadily into his face, whereupon he falls dead.

While neither of these parts is equal to part one, they are both very diverting to the politically-minded. They held the attention of the audience, despite the absence of movement or activity on the stage. To an Irish audience part four is of especial interest, but it needs to be taken as something more than an elaborate joke.

THE SETTINGS AND ACTING.

The settings and costumes for these parts were at the same time beautiful and utilitarian. The television apparatus in part three was so excellently contrived as to be superior to anything hitherto used in this play. The Courtyard of the Oracle, in part four, was a model in colour and design of what such a setting should be.

Last night Messrs. Micheal MacLiammoir and Hilton Edwards dominated the acting, both being at their best. As Confucius, in part three, Mr. MacLiammoir gave a study of the Chinese Secretary which will be difficult to equal. The Elderly Gentleman gave Mr. Edwards scope for characterisation and comedy which was availed of to its fullest. Two fine pieces of acting.

Other outstanding performances were those of Messrs. Edward Lexy (Burge-Lubin), William Van Craen (the Archbishop), and Misses Coralie Carmichael (Mrs. Lutestring) and Meriel Moore (Zoo).

A special feature of these performances is the incidental and *entr'act* music of Mr. Fred Stone's orchestra.

To-night, at 8.30, "As Far As Thought Can Reach."

IMPORT BOARDS.

COLONEL ASHLEY'S CRITICISM

Colonel Wilfrid Ashley, M.P., Chairman of the Anti-Socialist Union, in a long letter strongly criticises the British Government's plans for the setting up of Import Boards, of which, he says, the proposal for the bulk purchase of which is only the beginning. The policy "is an out-and-out Socialist policy, and though it may appeal to the Socialist theorist it will be a disastrous experiment for the country to embark upon. Whereas similar attempts have been made by other Governments to regulate imports and fix the price of wheat, the result has always ended in failure."

The outstanding fact is, he says, that in Import Boards for wheat we have all the grave drawbacks of State trading in a commodity in which it is particularly dangerous to interfere with the normal working of supply and demand, and with the free play of private enterprise.

Colonel Ashley says that there is no need for any revolutionary experiment of the kind in Great Britain, where the present system of food purchase, distribution and marketing works well and smoothly.

SIR GUY STEPHENSON'S SUCCESSOR.

Mr. Seward Pearce, Second Assistant Director of Public Prosecutions, has been promoted to be the Senior Assistant Director of Public Prosecutions as from the 18th October, in place of the late Sir Guy Stephenson.

LATE SIR NUGENT EVERARD.

MEMORIAL WINDOW UNVEILED.

BISHOP OF MEATH'S ADDRESS.

From Our Special Representative.

NAVAN, Friday.

The pretty little parish church of Donaghpatrick, near Navan, Co. Meath, was filled to-day, when the Bishop of Meath (Dr. Orr) unveiled a beautiful stained glass window in memory of the late Senator Colonel Sir Nugent T. Everard, Bart., of Randlestown, County Meath.

The window, which was erected by Lady Everard, was designed by Miss Sarah H. Purser, R.H.A., and the work was executed by the Stained Glass Co., 24 Upper Pembroke street, Dublin, and is a credit to the artists. It adds considerably to the beauty of Donaghpatrick Church, where the late Sir Nugent Everard was a constant worshipper. The window is approximately seven feet by four, comprising two lights and tracery. The lights represent, respectively, Faith and Hope. In the left-hand light is a figure of Faith, girt in armour, with glowing torch in one hand and in the other an open book, across which is inscribed: "The just shall live by faith." Overhead is the word "Fides." The figure on the left hand is that of Hope. The left hand rests on an anchor, whilst the right hand holds aloft a branch bursting the bud. The tracery shows St. Patrick lighting the Paschal fire. The colour scheme throughout is harmonious and impressive.

At the base of the window is the following inscription:—"In loving memory of Senator Colonel Nugent Talbot Everard, Bart., H.M.L. Co. Meath, of Randlestown. Born October, 1849; died July, 1929. Erected by his wife."

THE SERVICE.

The Service opened with the hymn, "Rock of Ages, cleft for me," and the special Psalm selected was "The Lord is my Shepherd."

The Lesson was taken from the Revelations of St. John the Divine; and the other two hymns sung were favourites of Sir Nugent Everard—namely, "Nearer, my God, to Thee," and "Abide with me, fast falls the Eventide." As the congregation were leaving the church the organist played "For all the Saints who from their labour rest."

The Bishop read the dedicatory prayers, and performed the ceremony of dedication of the window, to the glory of God, and in memory of Sir Nugent Everard.

Addressing the congregation Dr. Orr said that they were gathered together that day to do honour to one who was well known, respected, and loved. As they looked upon that window from time to time—upon the beauty of which he congratulated the artists—it would remind them of one whose two chief characteristics were faith and hope. Sir Nugent Everard was a man blessed with vision. He was one of those who made allowance for the points of view of those from whom he differed. That was a great gift. It was not given to everyone, but it was a gift which they ought to try and emulate. They missed Sir Nugent Everard very much in the councils of their Church. As a member of their Diocesan Council he was always in his place, always ready with his advice, and ready to work with others. And then they who were there that day knew also what a large part he took in the work of the State.

WORK FOR THE COUNTRY.

One figure which the window had was the figure of Hope. When the change came in Ireland Sir Nugent Everard never gave up hope for his country, but threw himself into the work of public life, and did his utmost to carry on the affairs of the country in a right and proper way. They could well remember—those of them who knew him—the joy with which he received the news of his election to the membership of the Senate. There he was respected by all, even by those from whom he differed. So that day they did not assemble with feelings of sorrow and regret. They came together with hope. They would be ready one day to meet him again. Once more they would see his cheery smile in that better land of which they had been reading in their Lesson that day. It was a grand thing to think that members of the Church of Ireland had in their creed set before them the great fact of the Communion of Saints; the great fact that there was an unbroken union between us and those who were gone before in the faith of Jesus Christ. That union, which seemed to be broken, was not broken at all, but, rather, they were nearer and closer than ever. The love which their loved ones had for them here on earth could never be broken. Love was something which would never die.

SPIRIT OF THANKFULNESS.

Therefore, he exhorted them to go forth from that church, in which Sir Nugent Everard worshipped and which he loved—to go forth in a spirit of thankfulness to Almighty God, resolved to do all they could, as he did, to serve their Church, the grand old Church of Ireland, and which, through all its vicissitudes and trials—especially in latter years—he never failed to love. And let them resolve also, as he resolved, to serve their country and to do all they could to promote its welfare. And so they would one day meet their loved ones again. They looked forward to meeting them in that land where "there shall be no more sorrow, no more pain, and where God shall wipe away all tears."

The officiating clergy were:—The Rev. James McCann (Rector), the Rev. Dr. Harvey, Beau Parc; the Rev. C. H. Hammick, Slane; the Rev. S. R. Colquohoun, St. John's, Sandymount, Dublin, and the Rev. R. S. Hipwell, Navan.

DIED AFTER KILLING HIS ASSASSIN.

FATE OF EX-PRESIDENT OF PARAGUAYA.

From Reuter's Correspondent.

NEW YORK, Friday.

Dr. Eligio Ayala, former President of Paraguay, and now Minister of Finance, has been seriously wounded in a shooting affray, in which he killed an employé of the Agricultural Bank.

The shooting, according to an Associated Press message from Asuncion, was the outcome of a personal quarrel.

Dr. Ayala received three wounds in the abdomen, and is in a serious condition. President Guggiari and the other members of the Cabinet went to his bedside to-day.

From Reuter's Correspondent.

ASUNCION, PARAGUAY, Friday.

Dr. Ayala, the Minister of Finance, and former President of the Republic, died here at 2.45 this afternoon from his wounds.

MISS EVELYN LAYE.

From Reuter's Correspondent.

NEW YORK, Friday.

Miss Evelyn Laye, who has been playing the lead in the New York production of "Bitter Sweet," is sailing for England to-night in the Europa. Miss Laye's departure has necessitated the cancelling of the proposed American tour of "Bitter Sweet," but Mr. Florenz Ziegfeld, the theatrical producer, has announced that upon her return to New York she will appear in an operetta under his management.

The Consul-General for Poland, M. W. T. Dobrzynski, and Mrs. Dobrzynski, gave dinner parties at their private residence, 45 Raglan road, Dublin, one on Tuesday and one on Thursday. The guests included the French Minister M. M. C. Alphand, and Madame Alphand; the Vice-President of the Free State Executive Council, Mr. Blythe and Mrs. Blythe; the Rev. J. Coyne, S.J., Rector of Belvedere College; the Free State Minister for Justice, Mr. J. FitzGerald-Kenney; the Speaker of the Dail, Mr. M. Hayes, and Mrs. Hayes; Mr. and Mrs. Cecil Lavery, the Free State Minister for Lands and Fisheries, Mr. Finian Lynch; the Marquis and Marchioness McSwiney, Mr. and Mrs. Richard Mulcahy, the Free State Minister for Education, Mr. J. M. O'Sullivan, and Mrs. O'Sullivan, and Sir Robert and Lady Tate.

EAT BERMALINE BREAD AND SMILE.—(Advt.)

GENERAL SMUTS ON PALESTINE.

BALFOUR DECLARATION A "DEBT OF HONOUR."

From Reuter's Correspondent.

PRETORIA, Friday.

General Smuts has sent a cablegram to Mr. Ramsay Macdonald expressing deep perturbation over the British statement of policy as regards Palestine. The ex-Prime Minister and member of the Imperial War Cabinet, has been inundated with cablegrams from all over the world drawing his attention to the matter.

In his message General Smuts said:—"As one of those responsible for the Balfour Declaration, I feel deeply perturbed over the present reported Palestine policy, which makes a retreat from the Declaration.

"The Declaration was a definite promise to the Jewish world that the policy of the National Home would be actively prosecuted and was intended to rally the powerful Jewish influence for the Allied cause at the darkest hour of the war. As such, it was approved by the Government of the United States and the other Allies, and accepted by the Jews in good faith. It cannot now be varied unilaterally by the British Government. It represents a debt of honour which must be discharged in full at all costs and in all circumstances. The original Declaration was far too solemn to permit of any wavering now.

"I would strongly urge that a Government statement be issued that the terms of the Balfour Declaration will be fully carried out in good faith and that the Government's Palestine policy will be recast accordingly."

FOR THE INTERNATIONAL COURT

From Reuter's Correspondent.

PARIS, Friday.

"It is not Zionism which is on trial, but the British mandate in Palestine," says M. Justin Godart, a member of the Senate and former French Minister, who is President of the French Palestine Committee, in an interview. "The fight now is not between the British Government and the Jewish people represented by the Zionist organisation, but between the British Government and the League of Nations, or, at any rate, the State which signed the Treaty of San Remo, a fact which will bring this question within the competence of the Court of International Justice at The Hague."

From Reuter's Correspondent.

JERUSALEM, Friday.

A local Arab newspaper now refers to the British Government's statement of policy as "a great Arab victory." It declares that the Balfour Declaration is dead, and that there will be no more immigrations and no more land for the Jews.

From Reuter's Correspondent.

OTTAWA, Friday.

Mr. A. J. Freiman, the President of the Zionist Organisation of Canada, has cabled to Mr. Bennett, the Canadian Prime Minister, who is in London, declaring that Canadian Jewry is very much distressed over the attitude taken by the British Govrenment in virtually nullifying the Balfour Declaration, and asking Mr. Bennett to grant an interview to Dr. Weizmann.

BRITISH POLICY IN PALESTINE.

MR. LLOYD GEORGE'S PROTEST.

Mr. Lloyd George, speaking at Cowbridge, Glamorganshire, yesterday, said that he associated himself fully with the protest signed by Mr. Baldwin, Sir Austen Chamberlain and Mr. Amery against the statement issued by the Colonial Office on the question of Palestine. The Government's statement looked to him like a breach of national faith, and in substance a revocation of a good part of a solemn pledge given at a most solemn moment.

We shall not reconcile the Arabs, he said, but we shall alienate an even more powerful race, and, what is worse, British honour will be tarnished. We shall be held up throughout the world once more as "perfidious Albion." I can understand those who want us to scuttle out of Palestine altogether, taking that line; but the majority of the people in this country are not scuttlers, whether in India or Palestine, and they mean to stand up for the responsibilities and pledges of Empire in both. I earnestly hope that the Government will reconsider their attitude.

COURAGE PEAS

With these at dinner—
the meat takes second place.

MANUFACTURED BY
WHITE, TOMKINS & COURAGE, LTD., BELFAST.

TRUE IRISH LINEN
By Post
BARGAINS

Shopping by post from Robinson & Cleaver's is an easy method of obtaining reliable Household Linens at prices beyond competition. Take advantage of these special offers and post your order to-day.

Linen Cretonne.
Printed in beautiful floral designs on cream ground. Ideal for curtains, loose covers, cushions, etc. 33 ins. wide. Patterns on request. Formerly 4/6. PER YARD 1/9
Postage extra.

Irish Piece Linen.
Bleached pure Irish Linen, slightly imperfect. Very fine quality, suitable for surplices, ladies' lingerie, fancy work, pillow cases, etc. 36 ins. wide. Formerly 4/6. PER YD. 1/9
Postage extra.

All Orders of 20/- and over Post Free in Ireland.

DUTY FREE
All items advertised are duty free in Irish Free State. Write for Catalogue "F1."

ROBINSON & CLEAVER LTD.
BELFAST

Glass Cloths
Extra heavy typed all Linen Tea or Glass Cloths. Will give almost endless wear. 23 x 33ins. 6 FOR 5/6
Post 6d. extra.

Pillow Cases
In pure Irish Linen, hemstitched. Exceptionally fine quality which will give excellent service. 20 x 30 ins. Each 3/6
Postage 4d.

Special Offer
Pure Irish Linen hemstitched Huckaback Face Towels, with Damask borders. Slightly imperfect. Less than half price. 15 x 33 ins. 6 FOR 6/9
Postage extra.

Toweling
Linen Huckaback Toweling "Hardwear" quality bleached. Any length cut. 18 ins. wide. Per yard. 1/1
35 ins. wide. Per yard 1/3
Postage extra.

COAL-MARKETING SCHEME.

TO COME INTO FORCE TO-DAY.

Mr. Shinwell, Secretary for Mines, announces that, under the powers conferred upon him by Section 1 of the Coal Mines Act, 1930, he has approved the schemes submitted to him on behalf of a majority of the coal-owners in each of the districts of

(1) Forest of Dean and
(2) South Staffordshire (exclusive of Cannock Chase) and Worcestershire,

and has appointed the 28th October as the date on which the schemes shall come into force.

As from that date the production of coal and the supply and sale of such coal by all owners of coal mines in those districts will be regulated by the provisions of the schemes.

In the *London Gazette* last night particulars were published of the scheme for regulating the production, supply and sale of coal submitted by a majority of the owners in the North Staffordshire district, and October 25 (to-day) is the date appointed for it to come into force.

WHAT THE SCHEME DOES.

The *London Gazette* also publishes the provisions of the Central Coal Marketing Scheme, to regulate the production, supply and sale of coal by owners of coal mines in Great Britain. It is notified that a scheme was submitted by a majority of the owners in Great Britain, and the Board of Trade has made such modifications as appeared to be necessary. The scheme, as modified, is approved, and will come into force to-day.

The main provisions of the scheme have been published from time to time. It sets up a Council that from time to time will allocate to each district a maximum output for the district, based on estimates of the disposable tonnage and corresponding output and on the relevant circumstances affecting the several districts. The Council will appoint a panel of arbitrators to act in the event of an appeal from a decision of the Council as to the allocation of any district.

Tried for the murder of his wife, Robert Frederick Montague (30), labourer, of Tooting, was found guilty but insane at the Old Bailey, London, yesterday, and ordered to be detained during the King's pleasure.

MR. THOMAS AND THE DOMINIONS.

WARNING AGAINST HASTY ACTION.

Mr. J. H. Thomas, Secretary for Dominion Affairs, speaking last night at a dinner given by the Institute of Public Administration to delegates to the Imperial Conference, said that the Imperial Conference found itself faced with the problem of giving a practical application to the phrase "British Commonwealth of Nations," which the 1926 Conference proclaimed in substitution for the old "British Empire."

The Dominions, he said, all had problems varying in their complexity and differing in the real remedy. Great Britain was entitled to have someone say: "Of course, you are grown up; you are no longer children; you claim all the status and prerogatives of manhood; but do not forget that there are forty-five million people in this old island of ours who for years fought your battles, maintained your position, and preserved your rights. There are some who feel that that side of our problem ought not to be ignored: there are some who are prepared to pay due regard to the great changes that have taken place in the conception of democracy and free government. Do not let us do anything in panic that may compel us to regret hasty action.

TAXATION OF BACHELORS.

The Debating Society of the Belvedere College held a meeting last night in the College, Belvedere place, Dublin. There was a large attendance of members. The Rev. T. Kelly presided.

"Should Bachelors be Taxed?" was the subject of a lively debate, opened by Mr. F. Gibney, who, in the course of his arguments in favour of the taxation of bachelors, pointed out that it was a very good way of increasing the revenue of the country. The burden on married people could be reduced by taxing bachelors, most of whom led a very easy and enjoyable life.

Mr. G. Elliott, who spoke against the taxation of bachelors, said that if bachelors were taxed many of them would get married against their will simply to avoid taxation, and this was not an honourable motive. Many of the bachelors of to-day, he added, had not sufficient money to get married.

Those who also spoke were B. Kiernan, M. Nolan, L. D'Arcy, R. Belton, M. Moran, for taxation; and T. Doyle, G. Nolan, W. Somerville and C. Egan, against.

THE PRATTS TWINS

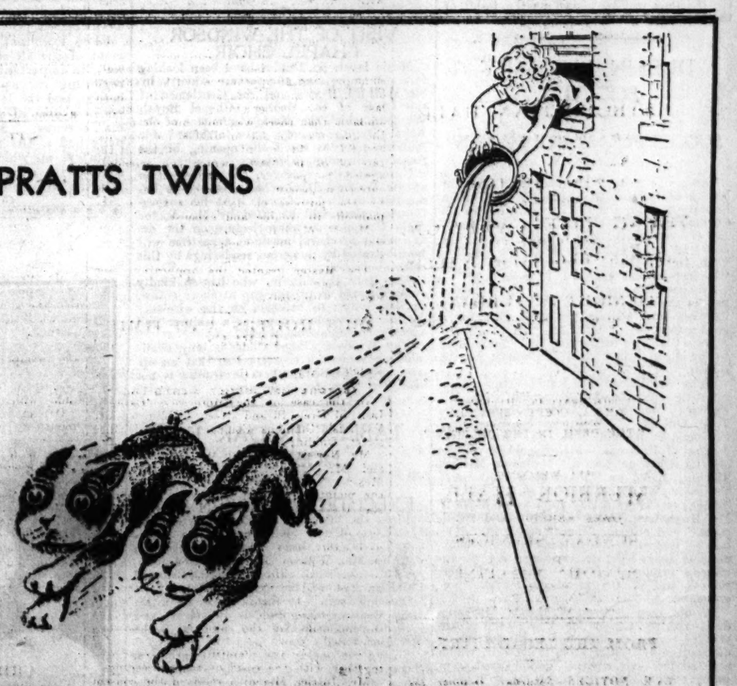

for
MORE MILES TO THE GALLON

Pratts HIGH TEST SEALED
Pratts MOTOR OIL SEALED

IRISH AMERICAN OIL COMPANY LTD., 1 and 2 Upper O'Connell Street, Dublin.

TRINITY COLLEGE NOTES.

LECTURES IN ARTS.

OPENING MEETINGS.

FROM A CORRESPONDENT.

On Thursday morning the fluttering of many gowns in the front square, the excited chatter of numerous girl undergraduates, professors hurrying to and fro with attaché cases and irritable expressions, and other animated signs and portents, indicated that undergraduate lectures in Arts had begun. Next week the societies will begin to deluge the public with the usual spate of ephemeral oratory. "T.C.D." and "The College Pen" will produce their first numbers on Tuesday and Thursday, respectively, and Term will be in full swing.

The front gate and the Graduates' Memorial Building are littered with an imposing array of posters, setting forth all the particulars of the various opening meetings. The Philosophical Society is an exception, as its opening meeting has had to be postponed owing to a defection of speakers. The new President, Mr. H. G. Yeates, will deal with imperial trade problems in his inaugural address, and Mr. Sean Lemass will be one of the speakers at the meeting. Mr. Yeates is a mathematician, and, like most mathematicians, modest and retiring in disposition, as befits the President of the Philosophical Society. The "Phil," although one of the most dignified and important societies in College, is a very leisurely, genteel and unpretentious concern compared with the Historical. Mr. Yeates is one of the most enthusiastic motorists in College. He is the owner of a Rover car which recently came of age, and he spends his vacations touring the country with this mechanical Rosinante.

MR. H. G. YEATES.

VARIETY.

The Auditor of the Historical Society will deal with "Canada in travail" at the opening meeting on November 5th, and the speakers will include Viscount Charlemont, Lord Hemphell, J. S. Ewart, Esq., K.C., of Ottawa; Dr. W. P. Stockley, Mr. Stephen Gwynn and Mr. Conal O'Riordan.

"The Ivory Gate" is the intriguing title of Professor R. M. Henry's address, which will be delivered to the Classical Society on October 31st. The speakers will include Mr. D. L. Graham (Sch.), the new Auditor of the Society, and the Rev. C. B. Armstrong, Warden of St. Columba's College, Rathfarnham. The Biological Association will revel with morbid pleasure in "Recent advances in diseases of the heart," in which subject they will be instructed by the popular and distinguished President, Dr. L. Abrahamson. The meeting will be held on Saturday, October 25th. Dr. F. W. Price, Professor T. Gillman Moorhead, Mr. H. F. Moore and Dr. Evan Bedford will speak.

M. Leprevost and Dr. Starkie will complete Mr. Ferrar's platform for the opening meeting of the Modern Languages Society on the 28th October. The other speakers will be the French Minister and Professor Chauviré, of the National University. An interesting feature of this meeting will be contributed by the French Minister's son, who will recite a selection from Ronsard's poems.

A NEW LECTURER.

A new assistant lecturer in English has been appointed. This is Mr. R. B. D. French, who graduated a couple of years ago with a Moderatorship in Modern Languages. Mr. French is an ex-editor of "T.C.D." A master of light verse in particular, his witty contributions to the magazine during several years were greatly appreciated, except by those who suffered from his occasional flights of satire.

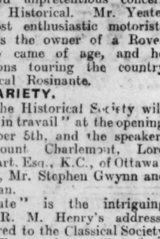

MR. R. B. FRENCH.

Two Trinity men who have returned to College are Mr. C. J. Pelly and Mr. R. M. Hillyard. Mr. Pelly has recently passed the examination for the Indian Civil Service, and will spend his year of probation in Trinity. Mr. Pelly is a Scholar in History, and first gained fame from the noble elocutionary powers which he showed in saying Grace in Commons. He is a former Record Secretary of the "Historical." He is also a distinguished member of the Boat Club. Mr. Hillyard, who left College some years ago, has entered the Divinity School. He is a notable boxer.

The Medical School will box against "the Rest" next Wednesday in the Gymnasium. This contest is important, because the team for the British Universities and Hospitals Cadets' Championship will probably be picked on the result. The championship will be held in Trinity at the end of November. The D.U. Harriers and Athletic Club will hold their opening cross-country handicap in the Phœnix Park to-day at 2.15. The teams for the four will be picked on the result of the handicap.

DUBLIN LITERARY SOCIETY.

SUCCESSFUL START OF NEW SEASON.

There was a large attendance at the first lecture of the 1930-31 season of the Dublin Literary Society, given in its rooms in Lincoln Chambers, Lincoln place, Dublin, last night. As was customary, this opening lecture was delivered by the President of the Society, Professor William Magennis, M.A., on "Literature and Literary Interpretation."

Professor Magennis said that the membership of the society showed a very satisfactory increase, and all the prospects were for a good season.

More than ever before they had endeavoured to lay down a first class programme for the season.

Many well-known men would lecture on interesting subjects, among whom were Mr. Bolton C. Waller, on "Edmund Burke;" Mr. T. P. Gill on "Through Painted Windows," Professor F. Semple, M.A., on "An Ancient Master of Epigram," Mr. Harold R. White on "A Chat on Music," Professor Michael Tierney, M.A., on "Plato as a Politician," Professor W. A. Goligher, M.A., Litt.D., T.C.D., on "Present-day Reviews of Books;" Mr. Hugh Law, M.A., on "Poets and Politicians," and others. The standard that they had set themselves in the past in the arrangement of these lectures was high, and the increased membership was evidence of their success and of the popularity of the programmes.

In his own lecture, Professor Magennis dealt with the various views as to the nature of literature as a fine art, and went on to discuss the modern attitude towards it, which rejected judicious criticism and insisted upon interpretation.

On next Friday Mr. Bolton C. Waller will lecture on "Edmund Burke."

INCREASE IN BIBLE READING.

WORK OF INTERNATIONAL ASSOCIATION.

Two successful meetings were held this week in connection with the International Bible Reading Association. On Thursday the gathering took place in the Men's Christian Institute, Kingstown, the Rev. D. H. Hall, Incumbent of Glenageary, presiding. The Rev. J. S. Rutherford, Kingstown Presbyterian Church, and the Rev. J. England, of the local Methodist Church, took part.

The second meeting was held last night at 42 Dawson street, Dublin, the Rev. James M. Alley, Methodist Church, presiding. The Rev. J. J. Macaulay, Rathgar Presbyterian Church, and Pastor L. E. Deens, of the Harcourt street Baptist Church, took part.

Both meetings were addressed by the Rev. T. J. Fennell, of London, a leading member of the Baptist Communion, and an active member of the Central Committee of the International Bible Reading Association.

JUBILEE IN 1932.

The Rev. T. J. Fennell said that for the last twelve years they had heard a great deal about internationalism: about the need of drawing the nations of the world closer together, and to endeavour to secure the success of the ideal of the League of Nations. In 1932 they were going to celebrate the jubilee of the Association. The Association was international in its aims and ideals, and, if one might suggest it with all deference to the League of Nations—a League which they all hoped would meet with the success it merited—they thought that the ultimate peace of the world and the success that the League of Nations stood for, was bound up with the success of an Association such as they represented.

They were an international Association of Bible Readers. There were several hundreds of thousands of them, and they hoped to make it over a million by their jubilee year. There were several hundreds of thousands of them every day reading the same portions of God's Word in a hundred different countries and in forty different tongues. The study of God's Word would make men and women fit for the battle of life. The world to-day stood in need of moral and spiritual revival, the quickening and intensifying of life, and the deepening and making serious of its purposes.

INCREASE IN MEMBERSHIP.

The Chairman conveyed the thanks of the meeting to the Rev. T. J. Fennell.

The annual report of the Association, presented at the forty-eighth annual meeting, held in London in May, 1930, stated that the first year's membership of 11,000 contrasted with that of 1929 of considerably over half a million members.

The Hon. Secretary of the Dublin District (Mr. W. R. McNab) urged anyone who wished to start a branch of the Association or to become a member to communicate with him at Ballareena, Sandycove avenue, East, Sandycove, or with the Central Office, 56 Old Bailey, London, E.C.4.

THE GATE THEATRE.

SERIES OF SUNDAY CONCERTS.

Beginning to-morrow evening, a series of Sunday evening orchestra concerts will be inaugurated at the Gate Theatre, when the following programme will be rendered by an orchestra of sixteen professional musicians under the conductorship of Mr. Chris. Kiernan, of the Hallé Orchestra:—Overture, French Comedy (Keler Bela); symphony, unfinished, Movement No. 8, B Minor (Schubert); songs (Miss Mamie Dingle), "Moonlight," "Almond Tree" (Schumann); morceaux, (a) "To a Miniature" (Brake), (b) "La Paloma" (Yradier); suite, "Othello" (Coleridge-Taylor); songs, Miss Mamie Dingle; valse, "Triste"; tone poem, "Finlandia" (Sibelius); selection (new), Savoy operas (Sullivan); march, "Rakoczy" (Perlioz); National Anthem.

Professor Robert Chauvelot, of Paris, who lectured yesterday at University College, Dublin.

ROYAL DUBLIN SOCIETY'S RECITAL SEASON.

VISIT OF THE WINDSOR CHAPEL CHOIR.

Music lovers in Dublin have been looking forward to hearing the lecture concert by Sir Walford Davies and the Gentlemen of the Choir of St. George's Chapel Royal, Windsor, which the Music Committee of the Royal Dublin Society have arranged for Monday next to mark the opening of the Society's Bicentenary Session.

Unfortunately, however, the indisposition of Sir Walford Davies has rendered it impossible for him to travel. At his suggestion his place will be filled by Mr. Victor Hely Hutchinson, whose lecture on the development of choral music as a pastime will be illustrated by numerous renderings by this celebrated choir.

Mr. Hely Hutchinson, who has so kindly come forward to fill the gap at short notice, is well known to listeners on the wireless; he has also made a name as a lecturer and composer of numerous works.

The Windsor Chapel Choir is only available on very rare occasions, so that an opportunity of hearing them in Dublin is not likely to recur for some years.

TABLET IN OAK FOR HOSPITAL.

EXECUTED BY DUBLIN MAN.

From the design of Sir Nevile Wilkinson, K.C.V.O., Ulster King-of-Arms, a dedicatory tablet has been executed in oak by Mr. William Megahey, of Dublin, for St. Nicholas' Hospital for Crippled Children, Pyrford, Surrey. It is the gift of "Queen Titania" to the hospital, of which Lady Beatrice Wilkinson is President, and it is to be placed over the entrance to the operation theatre floor.

Carved in oak, the heraldic arms of "Queen Titania"—a butterfly—occupy the centre of the panel. At either side are the arms of Sir Nevile and Lady Wilkinson.

THEATRE ROYAL, DUBLIN
TO-DAY AT 3
JOHN McCORMACK HIMSELF
The Programme will include—
Cradle Song...Harty
There.....Parry
Song of the Fairy King ... Stanford
Una Ban.....Hardebeck
Etc., etc.
A few good seats still available from 7/6
Tickets from Box Office Theatre Royal

AN IRISHMAN'S DIARY.

A Wicklow Volcano : The Shoemaker Saint : More About Mice.
Slave-Trading : Aeronautics in Merrion Square : Snow Storage.
Social Service : Elphin.

St. Crispin's Day.

October 25th is dedicated to St. Crispin, the patron saint of shoemakers, but the day is not now commemorated with the enthusiasm of former times. In the *Times' Telescope* for 1816 it is observed that the shoemakers of that day were not far behind their predecessors in the manner of keeping St. Crispin. "From the highest to the lowest, it is a day of feasting and jollity," says the forgotten chronicler, while other records show that throughout various parts of England the scenes associated with it bore a striking resemblance to those of Guy Fawkes' Day. The origin of the festival is embodied in the story of two brothers, Crispin and Crispinian, natives of Rome, who, on becoming converts to Christianity, travelled to Soissons, in France, about the year 303, as missionaries. They earned a livelihood by making shoes, which they supplied to the poor at such a small price that an angel, according to the legend, supplied them with leather. They suffered martyrdom in the persecution under Maximian.

Opera in Dublin.

Lovers of music who are interested in the question of the production of Grand Opera in Dublin will be pleased to hear that the Dublin Operatic Society, which received well-deserved praise for its productions last March, has secured the Gaiety Theatre for the week commencing 16th March, 1931, and has already started rehearsing Donizetti's "Elisir d'Amore." This opera has never been produced in Dublin before, and is not generally so well known as the same composer's "Lucia di Lammermoor," produced by the Society this year. Other works which the Society has planned to produce next March are Mascagni's "Cavalleria Rusticana" and "Gianni Scicchi." The latter is another of the operas that are not very well known, and has never yet been produced in Dublin, though the fame of its composer, Puccini, is widespread. The Society has the great advantage of working under the inspiring guidance of Maestro Viani, of the R.I.A.M., while Mr. Herbert Bailey, known to us all, is the honorary producer of these operas.

MAESTRO VIANI.

The Blessington Eruption.

In the month of January, 1722, a correspondent writing to a Dublin newspaper gave a description of an "eruption which happened on the banks of the Liffey, on the back of Blessingtown." He stated that "about 100 yards of ground, containing a potato garden, and a boy sitting thereon, with a pitcher of buttermilk, observing rabbits playing on a neighbouring hill, at once was lifted up and thrown about 40 yards across the river, and there rested on the opposite bank, all the while the boy, holding fast by a bunch of rushes, was, with the pile of ground, left safe there."

More About Mice.

A correspondent, writing in reference to a recent paragraph about the trade in mice, tells me of a French *padre* who, like many others, joined the ranks during the Great War, and was so badly wounded that when he returned to civil life he was unable to resume his duties as a priest.

A friend presented him with two white mice, and in due course the family increased. Then his friends put him in touch with the Pasteur Institute in Paris, and an arrangement was made whereby the Institute took all the mice he could send, paying about two francs apiece.

The *padre* was doing a good trade when cancer broke out in his little colony. He was not aware of the existence of the scourge until a consignment had been sent to the Institute, and he thought that this would be the end of his business. To his surprise, however, the Pasteur people told him to send on all the cancer-affected mice he had, for which he would be paid an increased price.

Close examination and scientific treatment of the affected mice resulted, I am told, in important discoveries being made regarding cancer in relation to human beings, and the local authorities voted the *padre* a sum of money in recognition of his services. A cinematograph company had a film taken of the white mice industry, on which they paid a royalty, so that the war-broken *padre* has not to face the poverty of many of his fellows.

A Slaver.

My recent reference to slave-trading has brought me a most interesting document from Captain W. J. Farrell, Harbour Master of Waterford. The document in question is a letter of instruction to the master of an eighteenth century slave-trader, and is as follows:—

"Liverpool, 27th July. 1799.

"Capt. Joseph Carshore.

"Sir,—Your being appointed to command our ship, Young William, are to proceed with the greatest dispatch for the River Bonny, on the coast of Africa, and there barter your cargo for fine young healthy negroes, taking care you buy none above the age of five and twenty years, or you will pay ten pounds per head additional duty, provided you go to Jamaica. When you have finished your purchase in Bonny, proceed directly to the Island of Antigua, where you will find letters lodged for your further government. As you are acquainted with the high averages that are at present going, we hope you will make a great voyage. Your officers are to have the privileges as per agreements, and your own commissions will be two per cent. on the sales, and four in one hundred, and four on the neat sales, as usual. We recommend harmony amongst your officers and crew, and guard against fire and insurrection, give your people their allowance according to Act of Parliament, and write us by every opportunity that offers during the voyage. We have no doubt of your attention to your slaves, and your long experience renders it unnecessary to advise you how to treat them. In case of your death (an event we hope will not happen) Mr. Davies, your chief mate, is to succeed you and to follow these instructions. We are wishing you health and a successful voyage.—Your friends, etc.,

"JN. TOBIN & Co.

"Should you settle with Mr. Charles Bevan, Capt's Clerk, you will please to stop from him £19 10s., for which we have his notes of hand—for JNO. J. JR. ASPINALL.

The Balance Sheet.

In the letter which accompanies this remarkable enclosure Captain Farrell says that he has also seen the invoice of the cargo referred to, "which consisted of all kinds of fancy cloth, old guns, gold-laced army coats, etc.—last, but not least, a large quantity of best English brandy, at 2s. 6d. per gallon." He encloses also a copy of a balance sheet, taken from *Mercantile Book-keeping, or a Treatise on Merchant Accounts*, dated Liverpool, August 1, 1764 (some thirty-five years before that of the above letter), which shows "the sales of 268 Negro slaves imported to Jamaica in the ship African, Captain Thomas Trader, from Malemba." The balance sheet is too long to give here, but the various items show that the average price per head was thirty-four pounds. Among the 268 unfortunates thus bartered were thirty women and forty-one girls, two of whom are referred to as "sickly"—an explanation, apparently, as to why they only fetched £15. The balance sheet further shows that the gallant Captain Trader—was there ever a man more aptly named?—took a commission of £349 6s. 2d. on the sales of his cargo, while the ship's doctor received 1s. per head for his ministrations to the luckless slaves during the voyage.

Elphin.

I sometimes cannot help chuckling at the pains taken by some of our local historians to explain for us the names of places. Mr. John Keogh wrote the following account of Elphin in 1683:—

"Elphin, the Bishop's See. The name is said to be drawn from a stone, said to be remaining there as a monument, which hath the form of the letter L, and is reported to have been cast in that place by the great Irish champion, Phuon MacCoole. Whereupon from L and Phuon the place took its denomination—Elphuon first and then corruptly Elphin."

A local legend explaining the derivation of the name declares that Saint Patrick produced a fountain from the earth there, a clear fountain, and at its brink a large stone. "Fionn" means clear or lucid, and "Ail" in ancient Irish meant a stone or rock—hence *Ail-finn*, meaning the stone of the clear fountain.

A Northern Rugby Club.

Queen's University Rugby Club, the only team to check Lansdowne so far this season, was founded in 1869, and ranks as one of the oldest senior clubs in Ireland. Queen's has a distinguished "record," having won the Ulster Cup a dozen times and reached the final on over twenty occasions. In 1923-24, a notably successful season in the history of the club, Queen's supplied four backs and one forward to the national side. The holder of the "record" number of consecutive and maximum Irish "caps," Dr. George Stephenson, Tom and Frank Hewitt, Dr. J. W. Stewart and many other famous players are included in the long list of international footballers given by Queen's University R.F.C. to Irish Rugby.

More Aeronautics.

My reference to the popularity of ballooning in eighteenth century Dublin reminds a correspondent that to Dublin belongs the honour of the first balloon ascent in the British Isles. A Frenchmen, it is true, had made abortive experiments in England in 1783, but in 1785 "Balloon" Crosbie made the first successful ascent. Having made trials by sending up cats attached to small balloons, Crosbie made his first ascent on the 19th January, 1785, from Merrion square. Crowds flocked to see what was then considered a mad escapade, and the throng became so immense that some hundreds of spectators were pressed against a thick parapet wall fronting the street. Suddenly the wall gave way, and spectators and wall tumbled down a distance of twelve feet, several people being killed and many disabled. Crosbie's adventure in the air was, indeed, safer than those of the spectators, and after some hours among the clouds he landed in the neighbourhood of the North Strand.

Pioneers of Social Reforms.

Under the new vocational education system many changes will take place in connection with technical education and social work throughout the Irish Free State. Most of the provincial cities and towns have had their pioneers in respect of domestic training and child welfare, and nowadays these volunteers have the satisfaction of seeing their work obtain the seal of Governmental approval. Of the provincial cities Limerick, I think, was one of the best served, and among the leaders of the band of enthusiasts there was Miss Doyle, who, I am glad to say, is still as active as ever in every similar social movement. She it was who, in co-operation with the then Lady Emly, assisted in the organisation of the first domestic economy classes in the whole of Ireland. The "plant" consisted of a travelling crate of kitchen utensils and comestibles, with which demonstrations were given in simple surroundings, often beside a turf fire in an open grate. The first committee in Limerick included Lady Clarina, Sir Alexander and Lady Shaw, Miss Graves (daughter of the Bishop), Mrs. Fitt, Miss Barrington, Miss Alice Spring-Rice, Madame O'Grady, and Mr. Joseph Gaffney. This committee provided coffee breakfasts in the Limerick fair green at 3 o'clock in the morning for the cattle men. It is to be hoped that those to whom the work will now be entrusted under Government control will be as successful as those who "blazed the trail."

MISS DOYLE.

Snow Storage.

My note on cold storage experiments has brought to my post-bag a letter which says that the English philosopher Hobbes told of a cold storage experiment carried out by Francis Bacon in 1626. The experiment was entirely successful, but it caused the death of the experimenter.

The tale, recorded by Aubrey, runs thus: "The cause of his lordship's death was an experiment. As he was taking an aire in a coach with Dr. Witherborne . . . towards Highgate, snow lay on the ground, and it came into my lord's thoughts why flesh might not be preserved in snow as in salt. . . They alighted out of the coach, and went into a poore woman's house at the bottome of Highgate Hill, and bought a hen, and made the woman exenterate it, and then stuffed the bodie with snow, and my lord did help to doe it himselfe." The snow so chilled him, however, that he fell ill, and was put to bed in Lord Arundel's house near by. Though it was a "good bed, warmed with a panne," it was damp from a year's disuse, and Bacon died of bronchitis—not, however, before he dictated a letter to his absent host, in which he stated: "As for the experiment itself, it succeeded excellently well."

A Trade Union Dispute?

They tell me that the stray carrier pigeon, recently reported in this journal as having arrived at the Rotunda Hospital, Dublin, has suddenly flown away again. Members of the hospital staff are reticent on the subject, and as I have been unable to get in touch with Dr. Solomons on the matter, I can give no facts as to the cause of the departure. I understand, however, that the official hospital stork was jealous.

GUIDNUNC.

QUEEN'S JUBILEE NURSES.

COUNCIL MEETING IN BELFAST.

A meeting of the Council for Ireland of the Queen's Institute of District Nursing was held, by kind permission of the Lord Mayor of Belfast, in the City Hall, Belfast, on the 22nd October, 1930. The Countess of Kenmare, President of the Irish Branch, was in the chair.

Other members of the Council present were:—Vice-Presidents, the Honble. Mrs. Barry and Miss Carleton, J.P.; the Marchioness of Londonderry, D.B.E., J.P.; the Countess of Mayo, Lady O'Loghlen, Lady Chance, Lady (Frederick) Moore, Mrs. Carson, J.P.; H. Montgomery Irwin, G. Leslie, M.D.; W. Lombard Murphy, M.D.; Miss Boland, the Lady Mayoress, E. White and John Speares, M.D.

WORK IN THE FREE STATE.

A full report of the work done by the Irish Free State Executive Committee since the previous meeting was read, and, in proposing the adoption of the report submitted, Dr. Lombard Murphy stated that, in the cause of nursing, the rivalry between the two Executive Committees would be of the friendliest nature, as each Committee was working hard to extend the work of the institute, so that there should be no unnursed area—no district without its Queen's Jubilee Nurse.

Tribute was paid to the organisation of the "garden scheme," which had given pleasure to very many people and added a considerable sum to the funds of the Local District Nursing Committees, in addition to supplementing the Nurses' Pension Fund, a fund that won the support of every thoughtful person.

Dr. Speares, in seconding the report, emphasised the importance of the special post-graduate course that the nurses received before being placed in districts.

NORTHERN IRELAND.

A detailed report of the work accomplished in Northern Ireland was submitted, and the Marchioness of Londonderry, D.B.E., in proposing the adoption of the report, which had been read, outlined some of the developments for which the members of the Northern Ireland Executive Committee were working hard. Lady Londonderry complimented the President on the outstanding and gratifying success of the "garden scheme," so well organised in the Irish Free State. The proceeds of the annual "garden fête" at Mount Stewart realised the money required to maintain the Queen's nurse of that district, but that was only a private effort, which had been repeated for many years

Mr. Montgomery Irwin seconded the adoption of the report, which was considered to be entirely satisfactory.

The President, in her remarks, stated that it was most encouraging to know that the Belfast home for providing nurses for the sick poor was now affiliated to the institute, and a warm tribute was paid to the magnificent work undertaken by that society in the city for more than fifty years.

A special vote of thanks to the Lord Mayor for showing such keen interest in the work of the institute, for his never-failing kindness in granting the use of rooms for meetings, etc., and for the generosity of the Lady Mayoress not only in providing tea, but in receiving the Committee and meeting the members individually, was passed with enthusiasm.

DUBLIN UNIVERSITY PEN CLUB.

ANNUAL DANCE IN THE METROPOLE.

The dance held last night in the Metropole Ballroom, Dublin, by the Dublin University Pen Club, was largely representative of the new literary side of College life. Many novelties were introduced, which added zest to the evening's entertainment. They took the form of green and gold feather pen souvenirs, spot dance prizes, and Miss Evelyn Burchill's mascots gave an extremely clever display of the latest rhythm waltz and quick-step dances.

Among those present were:—Lady Tate, whose handsome mauve and silver lace gown had a coatee of the same material, trimmed with mauve ostrich feathers. Miss Lowry was wearing a diamanté-trimmed gown of ivory satin. Miss Gore-Grimes was in black, and her sister came in a yellow *ensemble*. Miss Eileen Ashe wore a pretty dress of dahlia red georgette. Miss Nixon was in a blue and white toilette, and Miss Nancy Starkie wore a blue-flowered chiffon. Miss Owens was wearing a pink taffeta frock, while Miss Synnott favoured green. Miss Merrick's gown was of pale blue georgette. Miss Morton wore an effective dark green fish-net gown, and Mrs. Bigger came in a becoming beige lace *ensemble*.

Others present included:—Sir Robert Tate, Dr. and Mrs. K. C. Bailey, Captain Brew Kennedy, Professor and Mrs. Bigger, Mr. R. P. O'Neill, Miss S. Smalley, Mr. R. A. Flynn, Mr. G. W. Livingstone, Mr. F. C. Jackson, Mr. and Mrs. D. Pigot, Mr. E. R. Martin, Mr. J. B. Walshe, Mr. G. A. Duncan, Mr. R. J. McKeon, Mr. R. Mandy, Miss B. O'Brien, Miss Evelyn Burchill, Mr. T. E. Pigott, Mr. R. O'Doherty, Mr. D. P. Owens, Mr. R. W. Jackson, Mr. L. Livingstone, Mr. L. Goor, Miss Morton, Miss Betty Nash-Grey, Miss Gamble, Miss Cantwell, Miss Halpin, and the honorary dance secretaries, Miss M. Gore-Grimes, Mr. C. Gore-Grimes and Mr. H. S. Knott.

The charming flowers and delightful favours were designed and made by the Mac Flower Industry.

THE REVIVAL OF "LA TOSCA."

For the revival of Puccini's "La Tosca" at the Gaiety Theatre, Dublin, next Tuesday, the following cast has been arranged:—

Tosca	Helen Ogilvie
Scarpia	Hubert Dunkerley
Cavaradossi	William Boland
Angelotti	Redvers Llewellyn
Sacristan	Graham Clifford
Spoletta	Robert Mawdsley

THE PEN CLUB DANCE.

A photograph taken at the dance held in the Metropole Ballroom, Dublin, last night. Included are Sir Robert and Lady Tate, Dr. and Mrs. Bailey, Professor and Mrs. Bigger, R. O'Doherty, T. E. Pigot, Captain Brew-Kennedy, K. F. Purcell; Miss M. Gore Grimes, C. Gore Grimes and H. S. Knott, Honorary Secretaries; D. Pigot, Miss Kerr, E. Martin, R. W. Jackson and Miss Lowry.

BROADCASTING.

TO-DAY

CHIEF ITEMS.

7.0—Vaudeville (London Regional).
7.45—"Pagliacci" (Belfast).
10.0—Extracts from "Charlot's Masquerade" (National).

DUBLIN (2RN)—413 Metres.

7.30-8.0—Time, Weather Forecast, and Gramophone Concert. 4.0-6.0—Artane Brass and Reed Band; Vocalist, Gerard Crofts (tenor); Band: March, Kerry (Macdowell); Overture, "Mornitz, Noon, and Night (arr. Suppe)—Waltz, Gondolettina (Waldteufel); Gerard Crofts: An Scothulo (Lullaby) (arr. Joseph Crofts), Good Night, Molly Darling (Serenade) (arr. Joseph Crofts), Caoineadh Donnchadha Bhain (Lament); Band: Hibernia, Selection (Greedy); March, Huetamo; Selection, Marianna (Wallace, arr. Kappey); Gerard Crofts (tenor), Ten Minutes with Sir Walter Scott: Blue Bonnets Over the Border, Jock o' Hazeldean, and Fibroch of Donail Dha (arr. Joseph Crofts); Band: Polka, The Peerless (Southwell); Selection, Gondoliers (Sullivan, arr. Lowe). 7.20—News. 7.30—Time; A Story from the Spanish, Maura Laverty. 7.45—Gaedhlig, Seamus O'Duirinne. 8.0—Station Orchestra; Chanson Isdone (Rimsky Korsakov); Scherzo (Lalo). 8.15—W. R. Gordon, in Ulster Songs and Character Sketches: The Maid of the Sweet Brown Knowe (Traditional), Bonny Bunch of Roses (Traditional), Killyburn Braes (Traditional), The Blackbird (Traditional), Mrs. McGraw (Traditional), Dobbins' Flowery Vale (Traditional), The Airy Bachelor (Traditional). Two Short Stories in Northern Accent. 8.35—Violin and Vocal Recital, May Fogarty (violin) and Marion Joyce (mezzo-soprano); Songs: Sogmal (Schira) (B. Ferguson), Sing Joyous Bird (Phillips), Among the Heather (Schubert); Violin: Scene de Ballet (de Beriot), Allegro, Vivace, Adagio, Cantabile; Tempo de Bolero, Valse; Allegro Appassionato, Le Canari (Polaikin). 9.0—Florence Howley (contralto): The Last Hour (Kramer), Lullaby (Brahms), Tim, an Irish Terrier (Wood). 9.10—Leo Rowsome and his Quartet of Irish Pipers. 9.30—William Watt (tenor), Waterford: My Shrine (Phillips), The Unforeseen (Scott), The Cloths of Heaven (Dunhill), The Bard's Legacy (arr. Hughes), Come Again, Sweet Love Doth Now Invite (Dowland). 9.45 — Edith M. Allon's Instrumental Quartet: Allegro Non Troppo, Poco Adagio, Allegro from Quartet for Piano, Violin, Viola, and 'Cello in A Minor (Brahms). 10.15—Station Orchestra: Marche Militaire Francais (S. Saens). 10.30—Weekly Sports Talk, Seamus Laverty. 10.40—Time, News, Weather Forecast.

BELFAST—242.3 Metres (1,238 Kc.).

10.15-10.30—Daily Service. 3.40—National Programme. 4.40—Dance Music. 5.15—Children's Hour. 6.0—Music. 6.15—National Programme. 6.45—National Programme. 7.0—Mr. E. Godfrey Brown: "Next Week's Music." 7.15—The Royal Horticultural Society's Weekly Bulletin. 7.25—Music. 7.30—National Programme. 7.45—"Pagliacci" (Punchinello), a drama in two acts, Words and music by Leoncavallo. English adaptation by Frederick E. Weatherly. Characters: Neddo (in the play, Columbine), a strolling player, Mr. Frank Mellon; Nina (his wife), Megan Thomas; Canio (in the play, Punchinello), master of the troop—Ernest Hargreaves; Tonio, the Clown (in the play, Taddeo)—Bernard Ross; Peppe (in the play, Harlequin)—John Donnan; Silvio, a villager—Albert V. Frogratt. Villagers and peasants, Chorus and Orchestra. Conducted by E. Godfrey Brown. 9.0—National Programme. 9.15—Regional News and Sports Bulletin. 9.20-12.0—National Programme.

NATIONAL—1,554.4 Metres (193 Kc.).

10.15 a.m.—Daily Service. 10.30—Time, Weather. 10.45-11.0—"Home Dressmaking" II. Mrs. Stafford Northcote: "Cutting Patterns." 1.0-2.0—Light Music. 3.40—A Running Commentary on the second half of the Association Football Match, Arsenal v. West Ham. 4.45—Reginald New at the Organ. 5.15—Children's Hour. 6.0—Recital of New Songs: Esther Coleman. 6.15—Weather, News. 6.45—The Foundations of Music. Dvorak Songs, sung by Frank Phillips and Anna Filipova. 7.0—The Right Hon. Arthur Greenwood, M.P., Minister of Health: "Slum Clearance." 7.20—The Week's Work in the Garden, by the Royal Horticultural Society. 7.30—Bransby Williams in "The Incredible Adventures of Rowland Hern" by Nicholas Olde. II.—"The Windmill." Presented by K. B. Indoe. 7.45—The Gershom Parkington Quintet. Herbert Thorpe (tenor), Foster Richardson (bass). 9.0—Weather, News. 9.20—Echos of the World—VIII. 9.35—B.B.C. Dance Orchestra. 10.0—Extracts from Charlot's Masquerade, from the Cambridge Theatre, with interludes by Jack Payne and his B.B.C. Dance Orchestra, from the Studio. 11.5-12.0—Dance Music.

LONDON REGIONAL—356.3 Metres (842 Kc.).

10.15-11.0—National Programme. 3.30-4.45—The Luton Red Cross Band, conducted by F. S. Carter. Vilma Delmar (soprano), John Buckley (baritone). 5.15—B.B.C. Dance Orchestra. 6.15—Weather, News. 6.45—Organ Recital by Reginald Dixon. 7.0—Vaudeville: "A Sister to Assist 'Er." By John L. Breton. Cast: Mrs. May—Vernon Watson; Mrs. McMull—Doris Emney. Leslie Weston (comedian), Elsie and Doris Waters (entertainers), the Three Glax (in harmony), Billy Leckwood (speciality songs with the ukulele), Joseph Fiers (piano accordian solos), Gillie Potter (the popular comedian). Percy Chandler and his Band will be playing throughout the programme. 8.30—"The Spirit of Adventure"—IV. 9.0—An Orchestral Concert. Raie da Costa (pianoforte). The B.B.C. Orchestra. 10.15—Weather, News. 10.30-12.0—Dance Music.

MIDLAND REGIONAL — 479.2 Metres (626 Kc.).

3.30—Midland Studio Orchestra, Oliver Clutterbuck (baritone), Marjorie Edwards (songs at the piano). 4.45—Reginald New at the Organ. 5.15—Children's Hour. 6.0—Dance Music. 6.45—Come, Pipe a Song, the Midland Wireless Chorus. 7.0—London Regional Programme. 9.0—The Band of H.M. Coldstream Guards.

MANCHESTER—378.4 Metres (797 Kc.).

10.15—Daily Service. 10.30-11.0—National Programme. 12.0-1.0—Wireless Orchestra, Len Wade (Dutch Yodeller). 3.40 — National Programme. 4.45—A Short Ballad Concert: Willie Crossfield (baritone), Fred. Holliday (violin). 5.15—Children's Hour. 6.0—National Programme. 7.45—Do You Remember? Kitty Darnell, Marjorie Farnham, Walter Jones, John Rorke, the Northern Revue Chorus, and the Wireless Orchestra. 9.0—National Programme. 11.5-12.0—Dance Music.

FOREIGN STATIONS.

7.0—Oslo (1,071 M.): Orchestral.
8.0—Hamburg (372 M.): Orchestral and Vocal.
9.30—Radio-Paris (1,725 M.): Vocal and Instrumental.

TO-MORROW.

SPECIAL ITEMS.

3.0—Church Cantata (National).
8.0—Durham Cathedral Service (National).
9.0—A Radio Fantasy (Dublin).

DUBLIN (2RN)—413 Metres.

8.30—Mr. and Mrs. Neeson, Vocal and Instrumental Half Hour: Piano, Deux Arabesques (Debussy); Song, La Procession (C. Franck); Piano, Romance in F Sharp (Schumann); Songs, Ici Grolle Nicht (Schumann), The Two Grenadiers (Schumann); Piano, La Petit Ane Blanc (J. Ibert); Song, Spring Waters (Rachmaninoff). 9.0—Dorothy Day presents "The Evil That Men Do," a Radio Fantasy, by Grant Reade. Cast: Gabriel Fallon, E. G. Little, C. Norman Jeffares, Denis Carey, R. Haviland Jackson, Helen Staunton, Sidney Price, and Dorothy Day. 10.0 — Sponsored Programme, Independent Slumber Hour. 11.0—Weather Forecast, Time.

NATIONAL PROGRAMME—1,554.4 Metres (193 Kc.).

10.30-10.45 a.m.—Time Signal (Greenwich), Weather Forecast. 3.0—Church Cantata (No. 56) Bach: Ich willden Kreuzstab gerne tragen (Gladly my Cross-staff will I carry), singers: Robert Maitland (bass), the Wireless Chorus; players: Michael Mullinar (harpsichord), the B.B.C. Orchestra (oboes and strings), conducted by Percy Pitt. 3.55—For the Children. 4.15—The Gershom Parkington Quintet, Stuart Robertson (bass). 5.15—A Violin Recital by Florizel von Reuter. 5.45-6.15—"Science and Religion"—V., Professor Bronislaw Malinowski. 8.0—Religious Service, relayed from Durham Cathedral, order of Service: Hymn, Jesus Shall Reign Where e'er the Sun (Ancient and Modern, No. 230), General Confession, the Lord's Prayer, Psalm 121, Lesson: Philippians iii., verses 13 to 21; Canticle, Apostles' Creed, Collects; anthem, Thou wilt keep him in perfect peace (Wesley); address by the Very Rev. the Dean of Durham (Bishop J. E. C. Welldon): Christian Citizenship; hymn, "Glory to Thee, my God, this Night (Ancient and Modern, No. 23); blessing. 9.45—Week's Good Cause, appeal on behalf of Bart.'s by Sir D'Arcy Power, K.B.E. 8.50—Weather Forecast, General News Bulletin; Shipping Forecast. 9.5—A Brass Band Concert, the Sowerby Bridge Band, conducted by G. T. Bancroft, Joseph Sutcliffe (bass). 10.30—Epilogue: "The Kingdom of Heaven," "Many Mansions."

MANCHESTER 376.4 Metres (797 Kc.) and LEEDS 299 Metres (1,500 Kc.)

3.0—National Programme. 4.

DEATH OF MR. HARRY GOSLING.

FROM WATERMAN TO MINISTER.

Mr. Harry Gosling, who had sat in the House of Commons as Labour member for Whitechapel since 1923, died last night at his home in Twickenham, aged sixty-nine years. Mr. Gosling was a Companion of Honour and a Justice of the Peace. His health began to fail about twelve months ago. Early this year he was much worse, but despite his illness he went to the House of Commons in January last to move the second reading of the Canal Boats Bill, and in a feeble voice he pleaded for the children on canal boats, whose peculiar lot deprives them of all opportunity of education. This was his last appearance in the House. In the following month he entered a London hospital, and afterwards was taken to the Isle of Wight, but failed to benefit by the change, and in August he returned to Twickenham.

HIS EARLY LIFE.

Mr. Gosling was a total abstainer and a life-long advocate of temperance. As a lad he served seven years' apprenticeship as a Thames waterman and lighterman. Then he turned to the trade union movement, and in it he played an active part for thirty-seven years. He had been President of the National Transport Workers' Federation, and was one of the men's leaders in the dock strike of 1910. In 1922 he was elected President of the newly-formed Transport and General Workers' Union, and he held that office to the last.

Mr. Gosling was Minister of Transport and Paymaster-General in the Labour Government of 1924. A member of the Port of London Authority, he was also a leader of the Labour Party on the London County Council, where for over thirty years he gave sound service. His death creates a vacancy in the Whitechapel parliamentary division.

AIR CRASH VICTIMS.

JURY RETURN AN OPEN VERDICT.

An open verdict was returned by the jury at the inquest yesterday at Halton R.A.F. Camp Hospital, Bucks., on Pilot-Officer T. E. Whittome (35), of the R.A.F. dépôt, Uxbridge, and Mr. Arthur Raymond Ellis (30), Muirfield, Yorks, who were killed when a Moth aeroplane crashed at Boddington Hill, Wendover, near Halton R.A.F. Camp, on Wednesday.

John Eric Whittome said his brother was licensed by the Air Ministry to fly an aeroplane, and was also a member of the Hanworth Flying Club. He had a flying accident at Halton in April, when he fractured a leg. He had flown under all kinds of service conditions, and was an experienced pilot.

William Joseph Haylock, of Feltham, ground engineer of the training section of the National Flying Services, Ltd., at Hanworth, said he inspected the machine before the trip and found it airworthy. He afterwards saw it take off for testing and it proved in order. Ellis took the front seat, which was used for passengers, and Whittome entered the pilot's cockpit. The machine was not fitted with dual control upon this occasion.

Captain Max Finlay, instructor for the National Flying Services, Ltd., said he had seen the machine since the crash, but could not find any defect to account for it. Pilot-Officer Whittime booked the machine for local flying for an hour.

Thomas Frederick Hurst, of Wendover, a civilian instructor at Halton Camp, said he saw the machine, 1,200 to 1,500 feet up, going at an average flying speed over Wendover. It appeared to be tail-heavy. It turned sharply, then lost height, and subsequently entered into a spin. This appeared to be corrected, but, after going to the left, it turned completely over in the air and crashed upside-down. The engine seemed to be running throughout.

Dr. Nixon said that Whittome was a patient at the hospital at the time of the accident, and according to the Air Force standard was not in a fit state to fly a machine.

THE R 101 INQUIRY.

In order to provide more space for those attending the R 101 Inquiry, which opens next Tuesday, it is announced, on behalf of the Registrar, that, instead of at the Law Courts, the inquiry will be held at the Institution of Civil Engineers, Great George's street, Westminster.

STUDENTS' MIDNIGHT BATTLE.

SEQUEL TO INTERRUPTED SERENADE.

FROM REUTER'S CORRESPONDENT.
TORONTO, Friday.

Several hundred students of the University of Toronto engaged during the midnight hours last night in a battle royal between themselves, which resulted in considerable damage to University property and many casualties, none of them, however, proving serious.

Seeking revenge for a shower bath recently administered by the students of Victoria College to the students of the Practical Science Faculty, when the latter were serenading the "Co-Eds" (girl students) of Victoria College, the Science students in a body raided the residence of the Victoria College students at midnight. Warning, however, had reached the Victoria College students beforehand, and they were mustered to meet the attackers.

The Science students battered down the door, but met a strenuous reception from clubs, fists, and streams of water. Stink bombs were ineffectively used by the invaders, who wielded fire axes and demolished furniture and windows. Considerable damage was thus done to the property of the college.

A number of prisoners had been taken by both sides before the arrival of police reserves finally brought the battle to an end. The prisoners, after being treated to coats of paint by their captors, were set free.

BISHOP'S BOYHOOD AMBITION.

TO BE A CAB-DRIVER.

Two brothers, one a bishop and the other an admiral, were present yesterday at Leeds at an exhibition on behalf of the Missions to Seamen. They were the Bishop of Whitby, who presided, and Vice-Admiral Louis Woollcombe, who performed the opening ceremony. The bishop said that in attaining admiral's rank his brother had achieved his declared boyhood's ambition and intention, but as for himself he had failed to do so, for he had been reminded that his desire in boyhood had been to become a cab driver, or, failing that, a bishop as a long second alternative.

SIXTY MILES MAN HUNT.

FROM REUTER'S CORRESPONDENT.
EDMONTON, ALBERTA, Friday.

A two-days man-hunt, which was joined in by scores of farmers and police, in pursuit of an alleged murderer of five persons, ended to-day with the arrest of George Ayarnchuk. He was caught after a flight of sixty miles. The five murdered persons were the occupants of a lonely farm near here.

INTERNATIONAL TRIBUTE TO ENGLISH JOURNALIST.

FROM REUTER'S CORRESPONDENT.
BERLIN, Friday.

Mr. H. M. Richardson, the General Secretary of the National Union of Journalists, was elected President of the International Federation of Journalists for the next two years at to-day's sitting of the Congress of the Federation.

ELIMINATING THE WASTEFUL UNIT.

ACCOUNTANCY'S ROLE IN BUSINESS.

A paper read by Mr. Roland Dunkerley, at the ninth National Cost Conference of the Institute of Cost and Works Accountants at Sheffield yesterday, laid stress on the fact that industry in general, and the basic trades in particular, are finding the adjustment to the present economic position of the world a slow and difficult process.

New problems, due to over-production and fluctuating demand, had been created, he said, and the old problems of prices and profits had become intensely acute. There never was a time when business opportunism was fraught with graver risk than now, and because scientific cost accountancy supplied knowledge, which in its turn meant safety, it had developed rapidly in importance.

The trend of modern management was towards control by budgeting, but satisfactory budgeting was not possible, unless there was in existence a complete analysis of sales, costs and expenses. This could only be provided by a developed and efficient costing system.

Scientific costing was the only real guide to rationalisation of industry, because of the need for the elimination of wasteful units and the concentration of work into the most efficient system.

INEFFICIENCY.

Discussing the problems of the half-filled shop and the idle time of work-people, the paper stated that in many concerns inefficiencies existed monthly because they were not known to the right person. The executive with power to act is too far away from the scene of operations, he said, and, therefore, unless some steady source of analysed information, such as is provided by cost accountancy, is constantly placing facts before that executive, he can only take action when the inefficiency has reached such an advanced stage as to thrust itself forward.

Mr. Dunkerley also dealt with the control of capital, the selling and administration aspects of business, and said that never before had industry felt the need of good management so keenly as now. Management in this country was second to none in ability and enthusiasm, but unless it was willing to use the information provided, and make its decisions on the positive facts revealed rather than on impressions and conjectures, it would fail the State just when its help was most needed.

OLYMPIC GAMES IN 1932.

GERMAN GOVERNMENT'S DECISION.

FROM REUTER'S CORRESPONDENT.
BERLIN, Friday.

The German Government to-day declared that the State contribution towards the expenses of the German athletic team for the Olympic Games, to be held at Los Angeles in 1932, will be considerably reduced in comparison to the grant made by them for the Olympic Games at Amsterdam in 1928.

It was also announced that the State would be unable to make any grant to the German Athletic Union for the preparation and training of the team.

This announcement has caused consternation, and the German Olympic Committee will meet on November 15th to discuss the problem of financing the team to go to America in 1932.

The decision of the Government is all the more serious owing to the present economic distress, which is general throughout the country. It is planned, however, to arrange a public lottery and to organise private collections, but even these emergency decisions to raise funds, coupled with an additional tax on tickets for the leading athletic meetings, are not expected to yield a large surplus.

The general opinion in German athletic circles is that only a small German team will be able to make the journey to Los Angeles in 1932.

FRENCH TRIBUTE TO PRINCE OF WALES.

WOULD LIKE A SIMILAR "AMBASSADOR."

FROM REUTER'S CORRESPONDENT.
PARIS, Friday.

France wants a Prince of Wales—or, at all events, she wants someone who, like the Prince, would undertake journies to far-distant colonies and prove an incomparable Ambassador of the mother country.

This idea is voiced by the Paris paper, *L'Ordre, apropos* of the visit of M. Doumergue to Morocco, from which place the President has just returned. The paper declares that the President's journey was so entirely successful that it is much to be regretted that he cannot leave again at once for Indo-China for example. It is evident that the President of the French Republic cannot spend the best part of his seven years of office in undertaking journies to far-distant lands. "But in England," the paper continues, "it is the Prince of Wales who travels. Why should not France have her Prince of Wales in the shape of a Vice-President of the Republic? The political stability of the home country would lose nothing, and in the relations with the Colonies there would be much to gain."

WEATHER FORECAST.

General Inference.—A depression centred North of Scotland is moving East-South-East, and becoming less deep. Rather cold north-westerly winds, bright periods and showers of rain or hail may be expected.

Ireland, all Districts.—Wind north-westerly, fresh or strong; squally; bright periods; showers of rain or hail; cool.

Irish Sea and St. George's Channel.—Strong, squally north-westerly wind; bright periods; occasional showers; sea rough.

Dixon and Hempenstall. Barometers and Thermometers. 12 Suffolk street, Dublin.—(Advt.)

DUBLIN WEATHER REPORT.

Day	Bar.	Thermometer. 9 a.m.	Max.	Min.	Grass Min.	Wind.	Rain. m.m.	Sun hours
18	29.849	51.7	57	49	41	S.	—	6.8
19	29.429	44.7	57	42	34	W.	18.1	1.2
20	29.55	43.3	53	43	34	S.W.	trace	0.8
21	29.708	49.0	53	44	37	W.N.W.	1.6	1.4
22	29.712	34.5	45	46	40	W.S.W.	4.9	1.6
23	29.779	48.3	55	46	40	W.	1.5	0.5
24	29.610	44.1	50	43	36	W.N.W.	0.1	5.2

	To-day.	To-morrow.
Sun Rises	7. 9	7.10
Sun Sets	5. 9	5. 7
Lighting-up Time	6. 9	6. 7
High Water at Dublin.		
Morning	1. 1	1.41
Evening	1.21	2. 1

TO-DAY'S ENGAGEMENTS.

Celebrity Concert—Theatre Royal, 3 p.m.
Gramaphone Recital—Olympia Theatre, 4 p.m.
Dublin University Biological Society—Meeting, T.C.D., 8 p.m.
Irish Schoolmasters' Association — Meeting, Shelbourne Hotel, 2.30 p.m.

AMUSEMENTS.

Irish Wireless and Gramaphone Exhibition—Mansion House, 11 a.m. to 10 p.m.
Gaiety Theatre—"The Apple Cart."
Theatre Royal—"All Quiet on the Western Front." 8.30 and 8.30.
Olympia Theatre—"Show Time."
Abbey Theatre—"The New Gossoon."
Gate Theatre—"Back to Methusaleh."
Civic Theatre, Dun Laoghaire—"She Stoops to Conquer."
Capitol Cinema — "Rookery Nook" and "The Fatal Forceps."
Savoy Cinema—"Montana Moon" and "The Kiss."
Metropole Cinema—"The Girl Said No."
Grafton Cinema—"Their Own Desire."
Corinthian Cinema—"Temple Tower."
Pavilion Cinema, Dun Laoghaire—"Condemned."

LETTERS TO THE EDITOR.

CHRISTIANITY IN CHINA.

TO THE EDITOR OF THE IRISH TIMES.

SIR,—St. Peter tells us of the possibility of husbands being "won by the conversation of the wives," and one likes to think that the baptism of the President of the Chinese Republic may be due to the manner of life of Madame Chiang Kai-shek, who is herself a Christian. Undoubtedly, however, the practical Christianity of the missionaries in China in these troubled times has had much to do with it, as witnessed by an incident that occurred not many months ago in that land. The writer is Dr. H. G. Thompson, until lately in charge of the C.M.S. Hospital in Hangchow. He says:—"Some weeks ago Madame Chiang Kai-shek was in Shanghai. She invited two of us to take tea with her, and we went. In the course of conversation she turned to me and said: 'You know, Dr. Thompson, my husband is not a Christian, but I am, and when he received your offer of help (to care for the wounded of the national army) the General said to me: 'I cannot understand it. Here are these men. Our people have seized their hospital in Hangchow. Their houses have been occupied, yet when we ask for help they are the first to come forward and offer assistance. How can you explain it?' Madame Chiang Kia-shek said to me: 'I turned to him and said: 'Well, my dear, that is Christianity.'"

The "Methodist" Church mentioned in your account to-day must be the Methodist Episcopal Church of America, a communion which has a larger work in China than any other Protestant Church in that country.—Yours, etc.,

F. E. BLAND, General Secretary,
Hibernian Church Missionary Society,
35 Molesworth street, Dublin,
October 24th, 1930.

PROTECTION OF GAME.

TO THE EDITOR OF THE IRISH TIMES.

SIR,—In regard to the letter published in to-day's *Irish Times* from Mr. E. H. Metge, it is a reasonable inference that both he and the farmer to whom he refers were fully aware of the prohibition order against the killing or taking of partridge in the Free State, for the breach of which a penalty of £20 was incurred. Mr. Metge, however, does not indicate what steps (if any) he and his farmer friend took, in the interest of protection, to assist in securing compliance with the prohibition order by locating the offenders who committed this illegality. If sufficient particulars even now be supplied to me, my association, in its ordinary procedure for "the protection of game," would prosecute the offenders and reward the witness on whose evidence a conviction may be obtained.

There is a prevailing tendency to complain of offences against game protection, but unless those interested assist us by practical effort or assist the Garda by lodging information, the work of our association cannot be as efficient as it otherwise might be.—Yours, etc.,

B. J. NEWCOMBE, Secretary,
Irish Game Protection Association,
110 Grafton street, Dublin,
October 24th, 1930.

SUBSCRIPTIONS AND APPEALS.

HELP FOR PEAMOUNT.

TO THE EDITOR OF THE IRISH TIMES.

SIR,—We wish to make an appeal on behalf of the Peamount Care Committee, whose work is to provide extra nourishment and clothes for patients in Peamount Sanatorium, and for those who have been discharged from that institution who are in need of such help. At the present moment there is a great demand for clothes and boots, more especially for men, women and growing boys. The Care Committee will be very glad to have contributions of any clothing, discarded or otherwise, for distribution to the necessitous cases, amongst whom there is great distress and unemployment, and often they are unable to look for work because of the lack of sufficient clothing.

All parcels should be addressed to the Secretary, Peamount Care Committee, 9 Ely place, Dublin.—Yours, etc.,

EVA MURPHY, Honorary Secretary.
EVA HACKETT, Secretary.
Women's National Health Association of Ireland, 9 Ely place, Dublin.
October 24th, 1930.

CHEEVERSTOWN CONVALESCENT HOME.

TO THE EDITOR OF THE IRISH TIMES.

SIR,—Subscribers to the Cheeverstown Convalescent Home for Little Children of the Poor, Clondalkin, have taken exception to a remark in a letter recently published in the *Irish Times*—"that neither in nor around Dublin are there any children's convalescent homes." The Cheeverstown Home for Little Children of the Poor was founded in 1904, and since then has dealt with an annual average of over 200 cases.

The Committee are about to hold a Sale of Country Produce at The Dawson Hall, 42 Dawson street, on the 30th and 31st October, to raise much-needed funds to meet increase of rent, rates and other expenses, to carry on the work, and subscriptions will be gratefully received by me.—Yours, etc.,

A. E. FETHERSTONHAUGH,
Honorary Secretary.
68 St. Stephen's Green, Dublin,
October 24th, 1930.

DINNERS AND DANCES.

EXTENSION OF LICENCES IN DUBLIN.

In the Dublin District Court yesterday, Mr. Cussen granted the following applications for the extension of the licence:—

Clery's Restaurant—On November 7th, for Messrs. Browne and Nolan's Staff Social Club supper and dance; on the 8th November for Messrs. Hughes Bros. staff dance; on 28th October for the Bohemian Social Club dance; on 5th November for the Irish Omnibus Company's staff dance.

Royal Hibernian Hotel, Dawson street—For the Leinster Hall dinner-dance, 25th October.

Mr. E. H. Burne, solicitor, appeared for the applicants.

Extensions were also granted to the Dublin Trades' Council, 44 Lower Gardiner street, 31st October, for the Shelbourne Hotel staff dance, and 21st November for Red Bank Restaurant staff dance.

Mr. Seán Ryan appeared for the applicants.

Gresham Hotel—24th October, for St. Mary's School, Arklow, past pupils' dance; 31st October, for the Masonic dinner and dance; 1st November, Skin and Cancer Hospital Fund dinner and dance.

In granting this application, Mr. Cussen remarked that the Gresham Hotel had an ordinary publican's licence, and Mr. Greene's clients were entitled to supply drink in all the apartments, including the ballroom.

Mr. Greene—Drink is not supplied in the ballroom. In limiting the supply of drink to 10.30 p.m. it would be unfair that any supplied before that should be removed from the tables at that hour.

The Justice concurred.

An extension was also granted for the Gresham dinner and dance on 1st November, the opening event of hotel series.

On the application of Mr. Corrigan (Messrs. Corrigan and Corrigan), the Metropole Restaurant and Cinema Company was granted an extension for November 4 for the Dublin University Boat Club Dance.

On the application of Mr. E. H. Burne, an *ad interim* transfer of licence attached to the premises 88 James's street was granted from the name of Thomas Ryan to that of Charles O'Reilly, by whom the premises had been purchased.

HARVEST FESTIVALS.

St. Mary's, Crumlin.—There will be a celebration of Holy Communion at 8, and Morning Prayer, with Holy Communion, at 11.30. Gifts of fruit, flowers and toys will be presented by the children at 3.30 for sick children in hospitals. Evening Prayer at 7. There will be special music, and the preacher at 11.30 and 7 will be the Rev. Canon W. M. Foley. The collection at all Services will be for the School Fund.

Abbey Presbyterian Church, Rutland square.—Harvest Thanksgiving will be celebrated at both Services to-morrow, when the minister, Rev. J. C. Breakey, will officiate, and suitable music will be rendered. At Evening Service the subject of the sermon will be, "What we owe to Luther," and at the close of this Service the first of a monthly series of organ choral recitals will be given.

St. Audoen's Church, Cornmarket.—The Harvest Thanksgiving Services will be held on to-morrow. There will be a celebration of the Holy Communion at 9. At 11.30 the Rev. Canon Lyster, B.D., will preacher on behalf of the Mission to the Adult Deaf and Dumb. The preacher at 7 will be the Rev. F. W. Synnott, M.A., M.C., a former curate of the parish. At this Service the collection will be in aid of the Children's Fold, and St. Audoen's Band will accompany the hymns.

RED MENACE IN CHINA.

TERRORISING THE COUNTRYSIDE.

CAPTURED PRIEST'S STORY.

FROM REUTER'S CORRESPONDENT.
SHANGHAI, Friday.

The Italian Catholic Bishop, Monsignor Mignani, and a French priest, Father Dejenlis, who were captured by Communists at Kianfu, one hundred miles south of Nanchang, in the Kiangsi province, earlier in the week with several other priests and nuns, and then released to arrange for the ransom of the others, arrived here this morning from Kianfu.

Monsignor Mignani was suffering from the effects of his experiences, and could not be seen, but Father Dejenlis gave Reuter's Correspondent an interesting account of their sufferings.

Kianfu is a wealthy city with a normal population of 60,000, but, with refugees, it sheltered over 100,000 souls when captured at dawn on the 4th October by Red forces. The garrison put up a brief fight, and then fled northwards.

Father Dejenlis said that little peasant Soviets had been terrorising the countryside in the neighbourhood for some time previously, and had been responsible for over a thousand killed, including two Chinese Catholic priests.

A REIGN OF TERROR.

A reign of terror prevailed until the arrival of the Red leaders, with 20,000 troops, who restored order, appointed civil officials and police, and established a form of Red Government.

The Sisters of Charity and priests took refuge in the houses of Chinese Christians, of whom there were 2,000 in Kianfu, but Father Mignani, who was taken prisoner on October 5, was bound and beaten with iron rods.

The other priests were rounded up during the next few days, and the foreign sisters were sent across the river to nurse 400 wounded Reds.

Monsignor Mignani and Father Dejenlis were then given Red passports, and ordered to proceed to Kiukiang on 15th October to negotiate a ransom for the remainder of the captives.

They were told that the ransom would be collected at Kinkiang in a fortnight's time.

Father Dejenlis estimates that at least half of the 25,000,000 inhabitants of the Province of Kiangsi are willy-nilly Reds.

Red leaders expressed enmity to the British and Americans, who they allege are supporting Chiang Kai-Shek, the President of the National Government, and less hostility to other Nationalists, but they are strongly anti-Christian.

COURAGE OPPOSED TO WISDOM.

Mr. C. T. Wang, the Christian Foreign Minister of China, in the course of an interview with Reuter's Correspondent, said that, according to the information at his disposal, the Communists in Central China were endeavouring deliberately to embroil the Nationalist Government with foreign Powers by attacking foreigners, and particularly missionaries.

He said that he had requested the diplomatic representatives of the Powers more than once to advise their nationals to leave danger points.

He added that he admired the courage, but not the wisdom, of the missionaries in remaining at places where the disturbed conditions made it impossible for them to carry on their labours.

In conclusion, the Foreign Minister remarked that the Red movement was well co-ordinated and equipped, and would necessitate a regular military campaign, with the employment of large bodies of troops, for its suppression.

DAME ETHEL SMYTH IN BELFAST.

PHILHARMONIC SOCIETY'S OPENING CONCERT.

Dame Ethel Smyth conducted several of her own compositions last night at the first concert of the season held by the Belfast Philharmonic Society in the Ulster Hall, and was accorded a very cordial and enthusiastic reception from the large audience. It was the first time that this eminent composer conducted any of her own compositions in Ireland, although she has frequently conducted in England, Scotland and Wales.

The first of her compositions rendered was "Three Moods of the Sea," for baritone and orchestra, the soloist being Mr. Roy Henderson. These songs have not been performed since before the war, although they are regarded abroad as amongst the composer's strongest and most characteristic work. In the final song the orchestra gave a very fine interpretation of the calm after the storm, opening with a prelude on the wind instruments, above which the soloist is heard in counterpoint. At the close Dame Ethel mSyth had to acknowledge the repeated rounds of applause.

The next two items, two inter-linked French folk melodies, won even greater appreciation from the audience. Originally an intermezzo in Dame Ethel Smyth's one-act comic opera, "Entente Cordiale," the light and delicate touch throughout the composition was delightful, and the audience was so pleased with the performance that in response to a prolonged encore, it was repeated. The first tune is a Burgundian vintage song, and the second a very pretty Breton melody.

Mr. Roy Henderson also sang with great acceptance in Dr. Thomas Woods's "Master Mariners," a combination of five sea songs, arranged for baritone solo, chorus and orchestra. Dr. Woods is one of the rising hopes of English musical composition, and his sea songs have the real smack of the brine. Mr. Roy Henderson gave a graphic rendering, although the chorus work sometimes was a little below the usual standard.

The second part of the programme opened with the Concerto in B Minor for violin and orchestra, by Edward Elgar, the violinist being Mr. Harold Fairhurst. This was the first performance of the whole of this Concerto in Belfast, and the three movements, Allegro, Andante and Allegro Molto, gave Mr. Fairhurst plenty of scope for the display of his great technique, while the length of the Concerto rendered it a considerable feat of memory. He was loudly encored, and gave as an extra item Bach's Third Sonata for the violin alone in C Major.

The best choral work of the evening was in the unaccompanied pieces, which were Brahms' part song, "Dim-Lit Woods" and the eight-part motet, "The Surrender of the Soul to the Everlasting Love," by Peter Cornelius, in which the chorus displayed great control and balance of tone. The concert opened with Hamilton Harty's arrangement of Handel's movements from Suite, "Royal Water Music," and closed with the overture Carneval, Op. 92 (Dvorak), in both of which the orchestra, under the baton of Mr. Godfrey Brown, was heard with very pleasant results. The orchestra every year shows steady improvement.

RAILWAYMEN'S WAGES

DEMAND FOR MINIMUM OF £3 A WEEK.

The National Union of Railwaymen held a conference in London yesterday. Mr. J. H. Thomas, accompanied by Mrs. Thomas, arrived soon after five o'clock, and addressed the delegates for about half an hour. He had a great reception, and was frequently applauded.

Mr. C. T. Cramp afterwards, in an official statement, said that the conference had expressed its "unabated confidence" in Mr. Thomas, and had thanked him for his address.

In regard to wages, the conference adopted a new programme of demands, which included a minimum wage for all adult workers of £3 a week, a guaranteed week for railway shopmen, the consolidation of the existing war wage in basic rates in railway workshops, and a six-day holiday, with pay, for all grades. He added that it was to be left in the hands of the Executive to present the new programme to the companies "at a favourable opportunity," and the question of wages above the minimum of £3 a week would not be touched.

SOLICITORS' PRELIMINARY.
Oct., 1930. Mr. P. K. McC. Rogers. FIRST PLACE and Society's Silver Medal.—McGUIRE'S COLLEGE, Gardiner's row, Dublin. —(Advt.)

LANCASHIRE'S PROBLEM.

LACK OF CO-OPERATION.

The Times of to-day in a leading article on Lancashire's problem says:—Whatever the imperfections and omissions which may be discovered in the Clynes Report, there can be no doubt at all that, speaking broadly, both the diagnosis of the disease from which Lancashire is suffering and the remedies recommended are substantially correct.

No competent observer who has studied the events of the past ten years will be prepared to deny that, both as regards production and marketing, the individualist methods of the past are wholly unsuited to post-war conditions. Excessive competition, reckless financing, out-of-date technique, and, above all, the lack of proper co-operation between the different sections of the industry—these have all played their part in reducing Lancashire to the present deplorable condition.

Until this basic fact is fully recognised and the necessary steps taken to reorganise the entire structure of the industry, there can be little hope of any substantial recovery in the coarser section of the trade.

The broad lines upon which any successful reconstruction must proceed have been clearly laid down by the Clynes Committee. What is needed is a combined effort to reduce costs of production to a competitive level by organising a system of mass production and mass distribution to meet the requirements of the Far Eastern markets.

This implies, in the first place, a drastic reduction by amalgamation in the number of units in the spinning and manufacturing and merchanting branches, and a much closer co-operation between the producing and marketing sections of the trade.

It means also in the second place a thorough overhauling of traditional methods of manufacture and a wide measure of re-equipment, especially in the weaving section, where the introduction of the automatic loom is long overdue, and last, but not least, a revision of obsolete trade union agreements, both as regards wage rates and conditions of labour.

GOVERNMENT ASSISTANCE

The Times proceeds:—The assistance that any Government can give in such a delicate and complicated task is, as Mr. Clynes himself recognises, strictly limited and comparatively unimportant. Neither belated lamentations over the adoption of the gold standard nor denunciations of the hard-heartedness of city financiers, nor even more justifiable complaints of the burden of taxation will prove very helpful.

The only power which can save Lancashire from further ruin is leadership within the industry itself sufficiently far-seeing to rise above sectional interests, and sufficiently bold to attract the loyal co-operation of each and every section of the industry. Once that leadership has been found the task of reconstruction may not prove so difficult as some critics imagine.

The machinery of co-operation is already there in the Joint Committee of cotton trade organisations, which is the only body capable of co-ordinating the multifarious activities of the different sections of the trade.

Meanwhile, the confidential discussions which have been taking place between the Government and the leaders of the industry should prove useful if they have been undertaken in the right spirit. It is, perhaps, not too much to hope that the good offices of Mr. Clynes and Mr. Graham may help to bring about a closer understanding between the industrialists of Lancashire and the financial authorities in the city, who are ready and anxious to assist them, but they can only be effective if all the sections of the industry are first thoroughly convinced of the necessity of helping themselves.

EXHUMATION MYSTERY.

INQUEST OPENED AND ADJOURNED.

The inquest was opened at Shoreham, Sussex, yesterday, on Mrs. Katherine Gertrude Ramage, whose body was exhumed at Shoreham on Thursday night. Only those concerned with the proceedings and Pressmen were admitted.

Mr. F. W. Butler, the West Sussex Coroner, said the woman died last February, and the doctor in attendance on her gave an ordinary death certificate. The funeral took place as a result of that. Within the last month or so reports had been made to him that Mrs. Ramage died from other than natural causes, and he thought it advisable and necessary to order an exhumation, so that a *post-mortem* and analysis of necessary parts of the body should be made that would be able to dispose of these allegations one way or other.

Mr. Arthur Edward Ramage, the dead woman's husband, was called. "This is rather unusual," said the Coroner to him; "I must inform you that you are not bound to incriminate yourself. I am only going to call evidence of identification. Are you ready to give that evidence?"

Mr. Ramage—Absolutely.

Mr. Ramage said he lived in Gordon road, Beckenham, Kent, and was a clerk. He was present when the coffin was opened that morning, and had no doubt he could identify the body as that of his wife, who died on February 7th. The Coroner adjourned the inquest until December 5th.

HIS SEVERED LEG.

"THROW IT OVERBOARD."

FROM REUTER'S CORRESPONDENT.
TORONTO, Friday.

"Throw it overboard" was the stoical remark to-day by a forty-four-year-old Scotsman, Mr. Robert Robertson, when his leg was severed by the tautened tow-line of a tug that was towing a steamer on Lake Ontario. The captain of the tug had ordered the tow-line to be severed when the tug was in danger of capsizing, but Mr. Robertson was entangled in the line. During the four hours' trip to hospital here he calmly smoked and made jokes. He will probably recover.

HOSTILE RECEPTION FOR SHAW PLAY.

FROM REUTER'S CORRESPONDENT.
VIENNA, Friday.

A performance of George Bernard Shaw's play, "Arms and the Man," in German, at Graz to-night, was held up by a number of Bulgarian students, who whistled and interrupted noisily. Fifteen of the demonstrators were removed by detectives and taken to the police station.

THE FIRE FOR REAL COMFORT

The Electric Fire gives instant warmth in a cold room. It can be adjusted once the atmosphere of the room is heated. It can be switched off altogether the moment it is no longer needed.

It does not create a stuffy atmosphere, and there is no danger of leakage or explosion. It can be placed in any part of the room. It burns beside you with a steady glow of clean radiant heat, requires no stoking, gives off no fumes and leaves no dust or ashes.

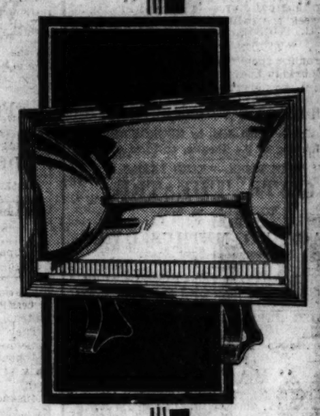

Call and get one of our economical Electric Fires. Prices from 14/6.

ELECTRICITY SALES SHOWROOMS
(Operated by the Electricity Supply Board)
25 ST. STEPHEN'S GREEN, DUBLIN

THE WHEAT QUOTA.

CONSERVATIVE OPINION.

LORD BEAVERBROOK CRITICAL.

Sir Robert Horne, Mr. L. S. Amery, and Sir Austen Chamberlain last night discussed the wheat quota at the Birmingham Conservative Club.

The flow of events, Sir Robert Horne said, has made it unnecessary any longer to argue over a tariff in relation to imported competitive manufactures. In the present Imperial Conference the Government, following a suggestion made by Mr. Baldwin, have offered to the Dominions, instead of a preferential duty, a definite share, or quota, of the available market. This device is, of course, just as great an interference with the system of free trade as an import duty; indeed, it is of a more extreme character. It has, as I think, disadvantages in this respect, that it is more difficult to work, and it tends to create greater misunderstanding in our relations with foreign nations, such as the Argentine. It has, however, a compensating advantage from the Dominion point of view—it provides them with the certainty of a market.

If you ask me for my own point of view, I say, like Lord Derby, that if the Dominions prefer the advantages of a duty against foreign wheat, I should be perfectly prepared to meet them. If, on the other hand, they choose to accept now the alternative which the Government is proposing in the shape of a quota, I shall give it my support.

THE GREATEST BOON.

Sir Austen Chamberlain, in regard to wheat, said:—"I believe, if the suggestion for a quota is given impartial consideration, it will be found that it is not only an essential feature for the protection of our domestic agriculture, but it will confer the greatest boon upon the wheat-producing Dominions."

Mr. Amery said that he believed that the Imperial Conference was doomed to a sterile end. If it fails within the next few months, he added, it should inspire us to reverse that failure, and make up for what that Conference did not do. It should inspire us to capture that new spirit which may revive the Empire, and will attain the great destiny which might seem to be slipping from our grasp.

LORD BEAVERBROOK'S VIEW.

THE QUOTA PERFECTLY RIDICULOUS.

Lord Beaverbrook, at South Paddington last night, spoke in support of Vice-Admiral Taylor, the Empire Crusade candidate. In urging the advantages of Empire Free Trade, he said that they were going to achieve their ends by putting a tariff round the Empire, and were going to capture a party. He described the proposed quota system as perfectly ridiculous. It could not be possibly be applied to the problems with which we had to deal. There was not the slightest necessity why we should go outside the Empire to buy any foodstuffs th tawere required. If they could give Mr. Baldwin courage he would, without doubt, go to the country on the whole policy. South Paddington had the opportunity of administering him a very excellent dose of courage, and had it in its power to dictate the policy of the Conservative Party, and to give the Conservatives courage to go to the full re-alisation of a mighty Empire.

ASSASSINATIONS IN CHICAGO.

TWO GANG LEADERS SHOT DEAD.

FROM REUTER'S CORRESPONDENT.
CHICAGO, Friday.

John Guida, a reputed member of the "Forty-second Gang," was found shot dead behind the bar of a deserted West Side "joint" to-day.

This i sthe second victim of the grim "underworld" assassins in twenty-four hours. It is believed that Guida paid the penalty of an extortion plot against the establishment, the proprietor of which was searched.

The other victim was Joe Aiello, a former "ig shot" of gangland, who fell a victim last night to a hail of machine-gun bullets, which almost severed one of his legs and drilled many holes through his chest and head.

RIDDLED BY MACHINE-GUNS.

He was wearing a cheap suit of ready-made clothes at the time of his death, which is regarded as evidence of the fact that this once wealthy gunman had fallen on evil days as a result of the ascendency secured by the hostile organisation directed by the notorious "Scarface" Al Capone.

Aiello had just left the apartment of Patsy Presto, an importer, when he walked into what the police call the most elaborate assassination trap ever devised. From three points bullets were poured into the unhappy gangster.

The police are now looking for Presto, who was escorting Aiello to a waiting taxi. He has disappeared, and according to one report he was wounded and was seen to fall, being picked up by the assassins and put into one of their motor cars.

The long list of gangsters slain in the internecine strife began with the slaying of Dion O'Bannion in 1924, and included the slaughter with machine-guns of seven in a garage a year ago last St. Valentine's day.

THE FLYING DOCTOR.

THREE THOUSAND PEOPLE AT FUNERAL SERVICE.

The people of Canterbury, the Royal Air Force, civilian flying clubs, and the medical profession paid a striking tribute yesterday to the memory of Dr. E. D. Whitehead Reid, the "flying doctor," whose funeral took place at Canterbury.

Dr. Reid and Miss Irene Burnside lost their lives as a result of an aeroplane crash near Maidstone on Sunday last.

Twenty-four Royal Air Force officers formed a guard of honour, and nearly three thousand people attended the funeral Service in the Canterbury Cathedral. At this Service, which was conducted by the Dean, Dr. H. R. L. Sheppard, the Lesson was read by Canon W. F. Burnside, father of the girl victim of the crash. Nearly three hundred and fifty wreaths were massed in the cathedral, many being grouped around massive pillars and on the nave steps.

The congregation included thirty doctors. Shops and business premises were closed during the Service, and thousands of people silently watched the cortège pass to St. Martin's Churchyard, Canterbury. Outside the Kent and Canterbury Hospital uniformed nurses were drawn up to pay a last tribute to their doctor.

At the graveside a bugler sounded the "Last Post" and "Reveille," and each airman gave a farewell salute.

A CRICKET CLUB DANCE.

The Committee responsible for the Leinster Cricket Club dance held in the Metropole Ballroom, Dublin.

PUBLIC AMUSEMENTS.

GAIETY THEATRE.
MATINEE TO-DAY at 2.30.
To-night at 8, The Famous Play by BERNARD SHAW
THE APPLE CART.
Next Week: First Week of THE ROYAL CARL ROSA OPERA COMPANY.
Monday—"CAVALLERIA RUSTICANA" and "PAGLIACCI." Tues. — "TOSCA." Wed.—"HANSEL AND GRETEL" and BALLET SUITE CASSE—NOISETTE. Thurs.—"RIGOLETTO." Fri.—"TANNHAUSER" (Paris Version), commencing at 7.30. Sat. Mat.—"TOSCA." Sat. Evg.—"FAUST."
SECOND WEEK, commencing Nov. 3rd:—Mon.—"THE FLYING DUTCHMAN." Tues.—"MADAM BUTTERFLY." Wed.—"CARMEN." Thurs.—"SIEGFRIED," commencing at 7.30. Fri.—"LA BOHEME." Sat. Mat.—"HANSEL AND GRETEL," preceded by BALLET SUITE CASSE—NOISETTE. Sat. Evg.—"IL TROVATORE."

OLYMPIA THEATRE.
6.45 ..... TWICE NIGHTLY ..... 9.
LAST TWO PERFORMANCES OF THE AUSTRALIAN NIGHTINGALE.
FLORENCE SMITHSON
In the Musical Comedy,
"SHOW TIME."
SUNDAY PICTURE, 26th OCTOBER—"THE COHENS AND THE KELLYS."
Box Office, 11-4.30. 'Phone 23292.

ABBEY THEATRE.
TO-NIGHT (SATURDAY) at 8 o'clock.
MATINEE TO-DAY (SATURDAY) at 2.30 p.m.
"THE NEW GOSSOON."
A Comedy, in Three Acts, by GEORGE SHIELS
Booking at the Theatre, 10.30 to 6.
NEXT WEEK—"KING LEAR."

GATE THEATRE
TO-NIGHT, at 8.30,
PART V.
"BACK TO METHUSELAH."
By George Bernard Shaw.
MONDAY, at 7.30—PART I.
Seats still available for Second and Third Cycles, 'Phone 44045.

BRITISH EMPIRE SHAKESPEARE SOCIETY (DUBLIN BRANCH).
MISS MARY O'HEA
PRESENTS
"MACBETH"
At the GATE THEATRE, DUBLIN, on THURSDAY, 6th NOVEMBER, at 8 p.m., FRIDAY, 7th NOVEMBER, at 8 p.m., SATURDAY, 8th NOVEMBER, at 2.30 and 8 p.m.
CAST—Victor Harris, Valentine Grace, Ronald Ferry, W. Roper Little, William O'Gorman, W. G. A. Mulvin, B. B. Byers, T. A. Brereton, George Osborne, George Pogue, John McCann, Arthur Esler, W. P. Humphries, J. Keenan, Elizabeth Hanna, Isabel Rawkins, Nora Carey, Eileen Griffin, Marjorie Darby, Kathleen Malin, Louise Griffin, Nora Little, Marie King Moylan, Marjorie Ahern, May Considine, Kathleen Markey, Mary O'Connell, Alice M. Cunningham, Dorothy Casey, E. Beverley Smyth, Theo. Ganly.
"LADY MACBETH" ..... ELIZABETH YOUNG
"MACBETH" ..... J. A. HAND
ADMISSION 4/9, 3/6, 2/4, 1/8
FREE LIST ENTIRELY SUSPENDED.
Booking at Theatre. 'Phone 44045.
SPECIAL TERMS TO SCHOOLS.

METROPOLE.
CONTINUOUS ..... 2.0 to 11.0 p.m.
WILLIAM HAINES
IN
"THE GIRL SAID NO."
TO-DAY at 2.30, 4.50, 7.15 and 9.35 p.m.
FAMOUS MUSIC MASTERS SERIES:
No. 1—BIZET.
NEXT WEEK:
DOROTHY MACKAILL and BASIL RATHBONE
IN
"THE FLIRTING WIDOW."

VISIT RESTAURANT.
EXCELLENT 4-COURSE LUNCH, including COFFEE OR TEA. 2/6
QUICK SERVICE.
ALL FLOORS FULLY LICENSED.

LEINSTER MOTOR CYCLE CLUB DANCE,
METROPOLE BALLROOM,
TO-NIGHT (SATURDAY), 8 TO 12 O'CLOCK.
ROGERS-MAY DANCE BAND.
TICKETS 5/-. EVENING DRESS.

DUBLIN UNIVERSITY BOAT CLUB
ANNUAL DANCE,
METROPOLE BALLROOM,
TUESDAY, NOVEMBER the 4th.
Dancing, 9-3. Admission only by ticket, 7/6 each. Tickets may be obtained and Suppers (5/- extra) may be booked on application to the Hon. Secs., W. S. J. CARTER, 11 T.C.D. J. A. SHILLINGTON, 13 T.C.D.

SOUTH IRISH HORSE.
REUNION DANCE
METROPOLE BALLROOM,
FRIDAY NIGHT, 7th NOVEMBER, 1930.
DANCING—8 p.m. to 4 a.m.
EVENING DRESS AND DECORATIONS.
THE ROGERS-MAY DANCE BAND.
TICKETS ..... 7s. 6d. each.
The profits will be devoted to the S.I.H. Memorial Fund for the Baggot Street Hospital.

CORINTHIAN
LAST DAY of KENNETH McKENNA of "TEMPLE TOWER."
NEXT WEEK:
JACK HOLT and DOROTHY REVIER in
"VENGEANCE."
A Thrilling All-Talking Picture of the Tropics.

CIVIC THEATRE,
DUN LAOGHAIRE.
TO-NIGHT AT 8 O'CLOCK.
CELEBRITY PLAYERS (of London),
With ESME BIDDLE, present
"SHE STOOPS TO CONQUER."
Oliver Goldsmith's Brilliant Costume Comedy Play.
Booking daily, 10-5. 'Phone: 403.

KENILWORTH BOWLING CLUB.
WHIST DRIVES
(For Winter Season)
COMMENCE TO-NIGHT (SATURDAY), OCT. 25, at 7.30 o'clock prompt.
Score Cards ..... 1/6 each.

NEWLANDS GOLF CLUB,
CLONDALKIN, CO. DUBLIN.
ALL HALLOWE'EN DANCE
FRIDAY, THE 31st OCTOBER.
CLARKE BARRY'S BAND.

DINNER DANCE
THIS EVENING,
8 O'CLOCK TO 12 O'CLOCK,
IN
THE LEINSTER HALL,
ROYAL HIBERNIAN HOTEL.
Dinner and Dance, 10/6. Dance Only, 5/-.
Tables should be Booked Early.

BETHESDA SCHOOL.
SALE OF WORK
IN CHURCH MISSIONARY SOCIETY'S HALL, 35 MOLESWORTH STREET,
THURSDAY, 6th NOV., 1930,
11.30 TO 6 O'CLOCK.
ADMISSION ..... SIXPENCE.
Luncheon (12.30 to 2 o'clock)—2/6.

SHELBOURNE HOTEL,
ST. STEPHEN'S GREEN, DUBLIN
THE PREMIER HOTEL.
ORCHESTRA.
Private Bathroom Suites, hot and cold water.
EXCELLENT CUISINE AND WINES.
RATES "EN PENSION" from October 1st.

VENTRILOQUISM AND CONJURING.
"PRINER,"
CELEBRATED SOCIETY ENTERTAINER.
Open for Engagements. Schools, Children's Parties, Concerts, Town and Provincial. "A Host in Himself." Terms and dates apply 5 Dunville avenue, Rathmines. "Dainty, Artistic Show."

FOR CHURCH NOTICES SEE PAGE 4.

PUBLIC AMUSEMENTS.

THEATRE ROYAL.
TO-DAY AT 5.30 AND 8.30 p.m.,
TO-MORROW (SUNDAY)
AT 8 p.m. AND 8.30 p.m.,
ALL QUIET ON THE WESTERN FRONT,
THE OUTSTANDING FILM OF THE YEAR.
THE MIGHTIEST TALKIE YET.
BOOK NOW FOR SUNDAY.

NEXT WEEK.
OWING TO PHENOMENAL SUCCESS
ALL QUIET ON THE WESTERN FRONT
HAS BEEN RETAINED FOR A FURTHER WEEK.
AND WILL BE RUN CONTINUOUS
FROM 3 TO 11 p.m.
SHOWING AT 3.45, 6.45 and 9 p.m.

DUBLIN BOY SCOUTS' ASSOCIATION.
THE ANNUAL SCOUT DISPLAY
AT THE
THEATRE ROYAL,
SATURDAY, 1st NOVEMBER, 1930,
At 2.45 o'clock.
COMPLETE CHANGE OF PROGRAMME.
PRICES—1/6 UPPER CIRCLE.
2/- PARTERRE.
3/- DRESS CIRCLE.
Book Now—No Extra Charge for Booking.

PAVILION, DUN LAOGHAIRE.
3.30 to 10.30.
TO-DAY: LAST 3 PRESENTATIONS OF "CONDEMNED," WITH RONALD COLMAN,
Ann Harding, Louis Wolheim and Dudley Digges.
At 4, 6.30 and 9. Superb Programme.
NEXT WEEK: "WELCOME DANGER."

CAPITOL. 2.30 to 11 o'c. CONTINUOUS.
TOM WALLS, RALPH LYNN, in
"ROOKERY NOOK,"
The Famous Aldwych Theatre Farce.
Showing at 3.33, 6.13 and 9 o'clock.
FORD STERLING in
"THE FATAL FORCEPS."
NOAH'S ARK.
On the Stage:
CHARLIE HARVEY and the CAPITOLIANS.
Introducing HYWEL WARDEN OWEN, the Welsh Boy Soprano, in an Artistic Presentation.
Dress Circle Tea Lounge open to the public all day, where patrons can purchase tickets without leaving their tables.

GRAFTON. TO-DAY
LAST PERFORMANCE OF NORMA SHEARER, in
"THEIR OWN DESIRE."
SHOWING at 3.0, 5.15, 7.30 and 9.40.
NEXT WEEK:
AILEEN PRINGLE and IAN KEITH, in
"THE PRINCE OF DIAMONDS."
A Colourful Story of Romance.

SAVOY.
TO-DAY ..... 2 to 11.
JOAN CRAWFORD, in
"MONTANA MOON."
Showing at 3.30, 6.30, 9.30.
GRETA GARBO, in
"THE KISS."
Showing at 2.20, 5.20, 8.30.

TO-DAY—LAST DAY OF
IRISH WIRELESS AND GRAMOPHONE EXHIBITION,
AT THE
MANSION HOUSE, DUBLIN.
FROM 11 a.m. to 10 p.m.

GRAMOPHONE RECITALS
2 to 10 p.m. IN MINOR HALL (No Extra Charge).
EXHIBITION OF AIRCRAFT TRANSMITTERS & RECEIVERS, TALKING PICTURE APPARATUS.
Reduced 'Bus Fares. Apply I.O.C.
ADMISSION ..... 1s.
Catering by Bonne Bouche.

PLAZA RESTAURANT.
MIDDLE ABBEY STREET.
TO-NIGHT (SATURDAY),
SUPPER DANCE,
DANCING 8-12 p.m. TICKETS 3/6.
Table d'Hote Supper 2/6, also a la Carte.
GEORGE HORNSBY AND HIS No. 1 BAND.
DANCE PARTNERS IN ATTENDANCE.
Book Your Table. 'Phone 22332

PLAZA BALLROOM.
AFTERNOON DANCE
TO-DAY (SATURDAY),
3.30—6 p.m. Admission 1/-.

ROYAL DUBLIN SOCIETY
MUSIC RECITALS
IN THE MEMBERS' HALL, BALLSBRIDGE,
MONDAY NEXT, THE 27th OCTOBER, 1930,
At 3 p.m. and 8.15 p.m.
Mr. VICTOR HELY HUTCHINSON AND THE GENTLEMEN OF ST. GEORGE'S CHAPEL CHOIR, WINDSOR.
(CHORAL HARMONY, PLAIN-SONG, FOLK-SONG WITH ANCIENT CHURCH MELODY AND CHANT).
The Society regrets that the serious indisposition of Sir Walford Davies prevents his attendance, as already advertised, and greatly appreciates the kindness of Mr. Victor Hely Hutchinson, the eminent composer, in thus enabling the Choir to fulfil this engagement.
Members admitted free afternoon or evening, and are privileged to introduce friends on payment of 5/- each for a Single Recital.

CLUB ADVERTISEMENT.
MEMBERS ARE REMINDED THAT
THE SILVER SLIPPER CLUB,
3 MERRION ROW, DUBLIN,
Will Meet On
WEDNESDAY, FRIDAY and SATURDAY, NEXT WEEK, 10.30 p.m. each night,
CEPTA CULLEN and HARRY AND EDDIE Will Appear.
GALA NIGHT (FRIDAY).
FANCY DRESS BALL.
There will be Six Prizes—One each for the winning lady and gentleman in the most beautiful, the most original, and the most comical costume. Dress—Fancy or Evening.

BELFAST ADVERTISERS.
Advertisements for next day's issue are received at our Branch Office (139 Royal Avenue) up to 6.30 p.m.

THE BEST WEEK-END PAPER FOR DUBLIN People is the "WEEKLY IRISH TIMES."
Last Edition on Sale every Saturday morning.
Price Twopence.

ADVERTISEMENT INDEX.

	Page		Page
Amusements	8	Machinery	2
Apartments	3	Medical Appointments	3
Auctions	16	Money & Partnership	3
Business Properties	3	Music, Pianos	3
Bicycles	2	Miscellaneous	3
Cattle and Live Stock	3	Opticians	2
Coals	1	Poultry, Eggs	3
Contracts	1	Public Notices	1
Dogs	3	Representatives	2
Dress	3	Sales by Tender	15
Education	15	Seaside and Country	3
Fishing, Sporting	3	Sea Trips	3
Furniture	2	Shipping	3
Garden	2	Situations Vacant	2
Government Notices	1	Specific Articles	2
Hotels	3	Stabling	3
Houses and Lands	15	Timber	3
Houses to Let	3	Tuitions	2
Legal Appointments	2	Wireless	2
Legal Notices	15	Yachts	2
Lost and Found	2		

Telephone—No. 23062.

KENNEDY'S BREAD.
FINEST QUALITY
MADE.
BAKERIES:
127 & 128 PARNELL STREET
AND
ST. PATRICK'S BAKERY,
DUBLIN.

THIS IS YOUR WEEKLY REMINDER
That Poverty prevails to an Enormous Extent in the City of Dublin.
Your Help in Lessening it is Urgently Needed by "Dublin's Oldest Charity."
THE SICK AND INDIGENT ROOMKEEPERS' SOCIETY.
OFFICES: 2 PALACE STREET, DUBLIN.

PUBLIC NOTICES.

SOCIETY OF ST. VINCENT DE PAUL.
ANNUAL MEETING,
MANSION HOUSE,
TUESDAY NEXT, 28th, 8 p.m.
Speakers:
His Excellency Mons. ALPHAND,
THE MINISTER OF FRANCE;
CHIEF JUSTICE KENNEDY.
ALDERMAN ALFRED BYRNE, LORD MAYOR;
CAPT. A. RONALD G. NUTTING, M.C., D.L.;
W. DAVIN, ESQ., T.D.;
SENATOR CONNOLLY.
J. J. SHEIL, ESQ., Chairman D.C.C.
DON'T FORGET THE FLAG DAY TO-DAY.

DUBLIN UNIVERSITY CENTRAL ATHLETIC COMMITTEE.
GENERAL MEETING
MONDAY, OCTOBER 27th,
IN G.M.B. AT 8 P.M.

CHANGE OF ADDRESS.
PATENTS, DESIGNS, TRADE MARKS.—WM. STUART DOYLE, Registered Patent Agent, Consulting Engineer and Registered Patent Attorney, formerly at 12/14 College Green, Dublin, for eighteen years, has changed his Office address to 94/95/96 Middle Abbey street (near Independent Newspapers, Ltd.), Dublin, C.9. Advice Free.

COUNTY HEALTH DISTRICT OF WICKLOW.
LABOURERS' (IRELAND) ACTS, 1883 to 1911.
ADVERTISEMENT OF IMPROVEMENT SCHEME.
The Wicklow County Board of Health and Public Assistance hereby give Notice that they have made an Improvement Scheme in pursuance of above-mentioned Acts.
The Section of the County Health District to which the Scheme relates consists of the District Electoral Divisions of Delgany and Greystones, and the estimated cost of the Scheme is £3,269 15s. 0d.
A copy of the Scheme (accompanied by maps, particulars, and estimates, and all other documents relating therein) is deposited in the Office of the Secretary of the Board of Health, at the County Home, Rathdrum, and can be inspected thereat at all reasonable hours.
By Order,
P. W. SHEEHAN,
Secretary Board of Health.
Dated this 22nd day of October, 1930.

RATHMINES LITERARY AND DEBATING SOCIETY.
A DEBATE
Will be held in
THE PAROCHIAL HALL, BELGRAVE SQUARE,
On WEDNESDAY, 29th OCTOBER, at 8 p.m.
The subject will be—"That the present Censorship of Films and Literature in the Irish Free State is undesirable."
The chair will be taken by Professor W. E. THRIFT, S.F.,T.C.D., T.D.

THE HIGH SCHOOL, DUBLIN, OLD BOYS' UNION.
THE ANNUAL GENERAL MEETING
Will be held at
THE SCHOOL,
On MONDAY NEXT, 27th OCTOBER, at 8 p.m.
ALL OLD BOYS ARE INVITED TO ATTEND.

DUBLIN UNION.
NOTICE TO WARDENS OF DISPENSARY DISTRICTS.
The Committee of the Dublin Union, at meeting held on 22nd October, re-appointed as Wardens all persons who were acting as such on the 16th October, 1930, the date on which the Committee took office.
Wardens are requested to accept this intimation, pending the receipt of the official notice of appointment.
By Order,
J. E. CONDON, Clerk of the Union.
Clerk's Office, 1 James's street, Dublin,
24th October, 1930.

THE REGISTRATION OF CLUBS ACTS, 1904 AND 1924.
Notice is hereby given that an application will be made to the District Court at Portarlington, County of Leix, on Wednesday, the 19th day of November, 1930, for the annual renewal Certificate of the Portarlington Legion Club, situate at Portarlington, aforesaid.
Dated this 22nd day of October, 1930.
HERBERT WHITE, Hon. Secretary
T. N. WARDROP, Solicitor, Portarlington, Leix.
To all whom it may concern.

RATHMINES AND PEMBROKE JOINT HOSPITAL BOARD.
NOTICE OF AUDIT.
Notice is hereby given that the Audit of the Accounts of the above-named Board for the financial period ended March 31, 1930, will be opened in the Town Hall, Rathmines, Co. Dublin, by John Healy, Esqre., Local Government Auditor, on Monday, 3rd November, 1930, at the hour of Eleven o'clock a.m., when and where objections to any matter contained in the said several Accounts will be heard.
The Accounts will be open during office hours to the inspection of all persons interested for seven days before the Audit.
SEACOME MASON,
Secretary to the Board.
Town Hall, Rathmines,
24th October, 1930. K.3.4.

COMH-BHORD OSBIDEUIL RATH MAOINIS AGUS PEAMBROC.
Tagtar Fogra sanso go mbeidh Sean O hEalaighthe Innchoir ag an Aireacht sa Rialtas Aitiuil, i lathair i d'Tig an Bhaile i Rath Maoinis a Dirdaoin 3ad. Mi Samhna, 1930, ag a 11 a chlog a.m. chun cunntaisi na Bord do laudhadh chras do sgrudughadh le haghaidh na bliadhna darabh crioch an 31adh Marta, 1930. Aoinne go bhfuil locht le faghail aige ag aon nidh a bhaineacan nea na cunntaisidh ud, be choir do a ghearan do dheunamh les an Ininchoir ar an is negs ag an am ata ainunighte. Beidh na cunntaisi le feicsint ag gac n-aon le linn na n-uair n-oifigeamhail ag teadh seachi la roimh la an infhulchaidh.
SEACOMH MASON,
Runaidhe an Bord.
Halla Bhaile Rath Maoinis,
24adh Meadhon Foghmair, 1930. K.4.3.

R. N. L. I.
THE GOVERNOR-GENERAL'S APPEAL FOR THE LIFEBOAT SERVICE.
"The amount required each year to maintain the Irish Stations and compensate the Irish Crews is
OVER £4,000 MORE
than the
AMOUNT CONTRIBUTED IN IRELAND.
It should only be necessary to point this out for the Irish people at once
TO MAKE UP THE DEFICIENCY."
—James McNeill.
23 LIFEBOATS ARE STATIONED ON THE IRISH COAST.
12 OF THESE ARE POWERFUL MOTOR LIFE BOATS.
ANOTHER MOTOR LIFEBOAT IS UNDER CONSTRUCTION.
5 MORE MOTOR LIFEBOATS ARE TO BE LAID DOWN FOR IRELAND.
ROYAL NATIONAL LIFEBOAT INSTITUTION.
District Offices:
120 GRAFTON STREET, DUBLIN.

FOR GOVERNMENT NOTICES SEE PAGE 1.

The Irish Times.

SATURDAY, OCTOBER 25, 1930.

NEWS SUMMARY

IRELAND.

The Committee of the North Charitable Infirmary, Cork, yesterday decided to join the Hospitals' Trust sweepstakes scheme, Dublin, and will benefit under future sweepstakes promoted by the Trust.—(Page 9.)

A meeting of County Dublin farmers, held in Dublin yesterday, called for the imposition of tariffs on imported agricultural produce, and arranged to call a national convention of farmers to consider the condition of agriculture in the Free State.—(Page 5.)

GREAT BRITAIN.

Mr. Harry Gosling, M.P., a former Minister of Transport, died last night at his home in Twickenham, aged sixty-nine years.—(Page 9.)

Viscount Elibank and Lord Melchett have written a letter welcoming Mr. Baldwin's declaration of policy in regard to Empire economic unity.—(Page 9.)

ABROAD.

Assisi will be the scene to-day of the wedding of King Boris of Bulgaria and Princess Giovanna of Italy.—(Page 9.)

The British Government's suggestion that the laying of wreaths on "unknown soldiers'" graves on the occasion of official visits should be abandoned has been unfavourably received in the United States and Belgium.—(Page 9.)

Dr. Ayala, Paraguayan Finance Minister and former President, was fatally wounded yesterday in an affray in which he killed his assailant.—(Page 5.)

General Smuts has sent a strongly-worded cable to Mr. Ramsay Macdonald protesting against the Government's change of policy in Palestine, and declaring that the Balfour Declaration is a "debt of honour."—(Page 5.)

Two leaders of the Chicago "underworld" gangs were assassinated within twenty-four hours of each other.—(Page 7.)

FINANCIAL.

London Stock Markets were brisk and cheerful, with British Rails an active spot. Industrials provided some firm features.—(Page 14.)

The Treasury bills were again allotted at an average of 2 3-32 per cent. Loan and discount rates were unchanged. At the Bank of England £32,769 in bar gold was sold.—(Page 14.)

Dublin Market kept very firm, except for Railway Ordinary stocks, which weakened.—(Page 14.)

The closing was strong on the New York Stock Exchange yesterday.—(Page 10.)

The Open Door.

The news that the President of China's National Government has become a Christian is doubly welcome. During recent months missionaries in the central provinces, now overrun by Communists, have suffered terrible persecution. They have been captured and held to ransom; many have been tortured, and some have sealed their faith with their lives. The Chinese "Reds" have shown a peculiar hatred of Christianity—partly acquired from their Russian allies, and partly inspired by their wish to embroil the Nationalist Government with the Christian Powers. Their obscene fury has fallen with equal weight on Roman Catholic bishops and Protestant English women. Henceforward Chiang Kai-shek will have not only a desire—with which we have not failed to credit him—but a duty to protect the missions; and, happily, the new duty seems to coincide with a new opportunity. The Communists have been able to ravage large areas of Central China because all the energies of the National Government have been concentrated on its northern wars. Within the last few weeks those wars have been brought to a prosperous end. Feng Yu-hsiang and his allies have fled in precipitate retreat beyond the Yellow River, and the National Government has made peace with Chang Hsueh-liang, the strongly-established War Lord of Manchuria. It is certain that Chiang Kai-shek will turn his victorious armies against the Communists, who now are a menace not only to his authority, but to his creed.

The portent of Chiang Kai-shek's conversion has a yet larger significance. Missionaries always are optimists, but even the cynic may agree that a land whose Government contains two Christians—the President and the Foreign Minister—is open to the influences of the Christian faith. With God all things are possible, and to-day, even in the limited vision of mankind, a Christian China has become a possibility. It is a magnificent vision. China contains almost one-quarter of the world's total population. Her resources are rich; her people, industrious and intelligent, have moral qualities which can be developed to noble ends. If banditry and famine are abolished, China, under a *régime* of peace, may become, materially and intellectually, one of the most progressive countries in the world. Moreover, the Chinese are a philosophic race. They revere all wisdom and respect all knowledge. Other eastern peoples, wedded to narrow faiths, regard religious innovation "with silent, deep disdain." The educated Chinaman

Hath looked on no religion scornfully
That man did ever find.

To-day not only the educated Chinaman, but the patient masses of the people, are in contact with the Christian faith. Until recently the country's literary language was the treasured possession of a few scholars, but now Chinese writers are using the people's every-day speech. The Mandarin Bible is setting the literary standard which the Authorised Version set for England, and last year five million Gospels of this version were sold. To such promise who shall fix a limit?

The Christian faith was born in the East; a vast revival, arising in the East, would vindicate history. Once more a new world would be invoked to redress the balance of the old; and a Christian China may make vital contributions not only to the numerical strength of Christendom, but to the whole Christian outlook. It is certain, we think, that Chinese Christianity, when it reaches its full development, will refuse to fit neatly into our western moulds. We cannot doubt that it will be informed with an immense catholicity, and that the denominational character of western Christianity will be unknown to it. In a word, a Christian China will mean the triumph of no single mission, but of every Christian mission that has sown the Christian seed in China from the days of Ignatius Loyola until now. It was the custom of eighteenth century writers to pretend to look at Europe through Chinese eyes. With what emotions do the educated Christians of China regard the religious state of Europe? They see Russia in the throes of a malignant atheism; they see a division of western Christianity into water-tight compartments; they see, even in Christian countries, a sinister growth of agnosticism and an increasing claim that faith is fighting a rearguard action with science. Surely China's possibilities have both a stimulus and a warning for the nations that send missions to China. Do they not warn all our Churches that they ought to stand together against uncivilised aggression and civilised indifference? Here in Ireland, for instance, the essential truths of the Christian faith are common to all our Churches, but nobody would infer that great fact from the discussions of our various synods, conferences and societies. We love to discuss our differences; we are silent about our brotherhood. Shall we wait to be reproved by the example of a united China which has found a single Christ?

Revolt in Brazil.

The revolt, if not the turmoil, in Brazil has come to an end with startling suddenness. So lately as Thursday the severely censored reports that reached the outside world seemed to indicate that the situation was easier, that the Federal troops were holding their own, and that disaffection was confined to the States in which it first had become manifest. To-day Brazil is, or shortly will be, under the control of a provisional Government; and Dr. Washington Luis Pereira de Souza, President until yesterday, is deposed and cast into prison. As usually happens in Latin-American *émeutes*, the military and naval arms proved to be the deciding factor. There can be little question that in the long run the Federal Government would have suffered defeat, but the issue might have been deferred for many months if disaffection had not spread to the high military authorities in the States supposed to be loyal. President de Souza's capitulation appears to have the hearty approval of most sections of the Brazilian people, if we may judge from the ebullitions that followed the events of yesterday afternoon. According to the provisional Government's manifesto, they are tired of a system which "failed to comprehend the problems of administration," relied for its support entirely on brute force, and refused to allow free opinion among its opponents. Doubtless, these charges contain a strong element of truth; yet, as we have suggested before, something deeper lies behind this revolt, in common with the disturbances that have taken place in other South American States. It is directed primarily against the undue prominence of foreign interests in Brazilian affairs—notably, of the colossal interests of the United States, whose corporations control a vast share of Latin-American resources. The satisfactory conduct of these interests demands stable and amenable government south of the Rio Grande; and it is an open secret that foreign money not only keeps Administrations in power, but renders them duly docile. No little support is lent to this view by the fact that, as soon as definite signs of revolt appeared in Brazil, resident citizens of the United States hastened to offer their services to the Federal Government, and Washington forbade its subjects to supply the insurgents with arms or ammunition. Now that, unexpectedly, the revolt has succeeded, what course of action will be taken by the new Government of Brazil? The country's political tradition may be broken, as it has been broken, in a single month; but a new fiscal structure, necessarily involving a clash with the powers of North American finance, cannot be elaborated with the same cheerful spontaneity.

A Place for Princes.

Royalty as a creed is being tried in the furnace of present-day flux. Examples may be found everywhere. At the end of the War crowns tumbled like ninepins, and the "democrat," as he understood himself, but not as history understood him, seemed to have come, like King Charles, "to his own again." The last decade has been less encouraging from his point of view. Many of the seditious movements in the various countries of Europe, if they were fortunate enough to find a Cæsar, would have exchanged their dark lurkings in underground intrigue for a new monarchical State in which their ideas would enjoy a reasoned and, perhaps, modified sunshine under a king. Others, in their subconscious appreciation of this fact, have become, like Russia, more violent in their communism or republicanism—these terms are only words. Logical France, *à propos* of President Doumergue's return from a visit to Morocco, is bemoaning frankly that she possesses no Prince of Wales to act as her unofficial ambassador in her overseas empire. This lament is prompted by two separate, but wholly reasonable, considerations. In the first place, the President of the Republic cannot travel widely at the expense of his domestic duties; secondly, if he travels, he fails to carry with him the weight of a traditional history. One newspaper suggests a Vice-President of the Republic who shall fill the gap, but we are inclined to doubt the efficacy of this plan. There is something wherein the State official, however gifted, must fail to rival those pheasant-lords whom Tennyson unfairly accused of "doing nothing since Egbert." They were; that was their merit.

Homage to Valour.

Go tell the Spartans, thou who passest by,
That here, obedient to their laws, we lie.

We are asked by Britain's Labour Government to suppose that the words of Simonides must have been repugnant to Athenian, Theban and Persian feeling. Would even King Darius have quarrelled with them? No answer is needed. Later Achæmenians were proud to enrol Greek hoplites under their banner. *Autres temps, autres mœurs.* A note has been addressed to British Embassies and Legations abroad, instructing diplomatic representatives to refrain from the placing of wreaths or flowers on local war memorials or the tomb of some unknown warrior on the ground that such tributes "maintain war memories and hatred and glorify war." It is hard to discuss such an attitude of mind; for it is so manifestly preposterous and—we may add—nasty. Mr. Macdonald and his colleagues have sanctioned this note and must be held responsible for its connotations. Do they believe really that, when we honour the men who died in the War, we are inspired by hatred and militarist motives? If they think thus, we are sorry for them; even the lower creation does not add the cheaper interpretations of metaphysics to its shortcomings. The memory of the sacrifice at Thermopylæ has inspired men and women of many races and many creeds for some two thousand five hundred years, often in fields of endeavour where no sword or firearm was raised in anger. Mr. Macdonald appears not to be sufficiently intelligent to appreciate this lesson.

COURT AND PERSONAL.

The Duke of York has accepted the invitation to attend the annual dinner of the Royal Society of Medicine, which will be held next month in the May Fair Hotel.

Yesterday the Queen of Spain celebrated her birthday at Kensington Palace, where she is staying with her mother, Princess Beatrice. Her youngest son, the Infante Gonzale, celebrated his sixteenth birthday yesterday.

The ex-Empress Zita has arrived in Belgium with her son, the Archduke Otto, who has resumed his studies at Louvain University.

Among the entertainments in honour of the delegates attending the Imperial and Indian Conferences will be the reception which the High Commissioner for India and Lady Chatterjee will hold on Thursday evening, November 6th, at India House, Aldwych.

The Marchioness of Londonderry will hold a reception at Londonderry House, Park lane, next Monday night, to meet the Right Hon. Stanley Baldwin. The acceptances are very numerous, and decorations will be worn.

Lady Louis Mountbatten will return to London to-day from Paris. Other arrivals in London to-day will include Lord and Lady Strathspey and the Hon. Joan Ogilvie-Grant, Lady Southwark, Lord and Lady St. John of Bletso, Lord Hampton, Sir Robert Moncrieffe, Lady Latta and Sir Thomas and Lady Hohler, who are on their way from Copenhagen.

The departures from Southampton to-day in the s.s. Mauretania will include Prince Tokugawa, who is returning to Japan *via* New York; the Earl of Limerick, Major the Hon. Sir John and Lady Ward and Sir Alexander Mackenzie. Lady Goold-Adams, Lady Parkin and Lady Edgar left Liverpool yesterday for Canada in the s.s. Duchess of York.

The Marquess and Marchioness of Anglesey, Lady Parsons, the Hon. Mrs. Maurice Glyn, Sir W. and Lady Peacock, Sir Arthur Black, Admiral Riddell, Sir R. Blomfield and Miss Poer O'Shee were among the visitors at the private view of Dame Laura Knight's paintings at the Alpine Club Gallery in London.

C. D. Cassidy has returned to Westland Row.

Miss Adelaide Morton, Chartered Masseuse, has returned to 6 St. John's road, Sandymount.

Switzers are showing many beautiful Coats modelled in the leading Furs, including Moleskin, Natural Musquash, Natural Grey and Beige Squirrel, Persian Lamb, etc. Also a magnificent selection of Fur Ties, Wraps and Stoles at exceptionally moderate prices.

At Holmes'—Baby Linen Department. Complete Layettes at 33s. 6d., 55s. 6d., 75s., upwards. Fleecy Wool Pram Sets, with feet, 5s. 11d. to 25s. 6d.—W. Holmes and Co., 69/71 South Great George's street.

In Dublin stay at Power's Hotel, Kildare street. Most central, comfortable and moderate.

Full Evening Dress Suits or Dinner Jackets made to order. My speciality.—Bryson, 3 Church lane (two doors from College Green P.O.).

Another delivery of smart Hats.—Tanner and Shire, 11 Wicklow street.

Winter Two-Piece in Burgundy Tweed, with longish Coat and Box-pleated Skirt for 7½ Gns. at Slyne's, Ltd., 71 Grafton street.

PASSENGERS BY ROYAL MAIL STEAMERS.

Arrivals—Miss M. S. Pim, R.A.; Miss O. M. Pim, Miss O. R. Russell, Mrs. Merrin, Miss N. E. Mulcahy, Mr. and Mrs. G. Robinson, William S. Burgess, Mrs. Lyster Smyth, F. J. Kavanagh, R. M. Johnston, Mrs. R. M. Johnston, Miss Hope Johnston, Mrs. H. P. Davis, Miss Phœbe Davis, T. T. Robinson, Deputy Commissioner and Mrs. Coogan, Dr. F. P. Murray, J. L. Farrell, Mr. and Mrs. M. Sheridan, J. Dunne, O. Mezza, Mr. and Mrs. Donal O'Sullivan, Mr. and Mrs. Guerini, Dr. W. Hutcheson, H. C. Aston, Mr. and Mrs. J. J. Barry.

Departures—Miss Joyce Magan, Bryan Rogers, Captain and Mrs. Sydney Veasy, the Railway Union Hockey Team (W. C. Leopold, K. N. Browner, C. O'Donoghue, J. J. Corscadden, W. Chiddick, H. Sully, T. S. Browner, C. Sully, V. G. Sully, H. Knight, W. E. Hennessy, R. M. D. Beard, E. Short), Miss H. Joynt, Miss M. Joynt, George Delaney, Miss M. E. Scott, Dr. and Mrs. Wigoder, Mr. and Mrs. H. Wigoder, Dr. Lionel Wigoder, Mrs. W. J. Mitchell, Mrs. George Buchanan, Mr. and Mrs. P. J. Brennan, Mrs. C. J. Wiledon, Mrs. D. E. Mack, Mrs. G. B. Hannan, Mrs. C. Heron, Mrs. J. R. Wills, Thomas J. Gogan and Mrs. Gogan, J. S. Gillman, Mrs. Spellman, Mrs. de Courcy, Miss Doris Campbell, F. A. Campbell.

PASSENGERS BY B. AND I. LINE, VIA LIVERPOOL.

Arrivals—Mr. and Mrs. Elkington, T. Brunskill, T. Pizas, R. Blair, H. Tallon, J. Singleton, G. V. Stuart, Mr. and Mrs. Barnett, Mr. and Mrs. Berry, Mrs. Bradley, Dr. Price, T. Quinn, Mr. and Mrs. Pollock, Captain and Mrs. Trant, Mr. and Mrs. Huett, Mr. and Mrs. Quinlan, Miss O'Neill, R. O'Driscoll.

Departures—Lord Milton, Lady Helena Pitt-william, T. Newton, J. Adams, H. Wooley, Captain Henry, S. H. Porter, R. Toft, W. Core, T. Moore, H. B. West, G. Wilson, R. Hudson, J. Noone, W. E. Jones, the Right Rev. and Mrs. Lamy, H. Millington, T. Nash, F. W. Falkiner, J. C. Bush, A. G. Jackson, Mrs. Hanbury, Mrs. W. F. Porter, W. J. Bell, W. D. Low, C. H. Musker, H. Rose, Mr. and Mrs. O. Lewis, Mrs. Munro, Miss Davies, Mrs. Chadwick, Miss McKeown, Miss Mulreed, and Mrs. Gallaghy, T. O'Hagan, D. Fizgis, T. Lucas, H. C. Porter, W. H. Phayre, Mrs. McGrath, C. Shaw, Mr. and Mrs. Gahan, H. Hall, T. Nuttall, J. R. Fleming.

Small Sizes—Tailored Suits and Frocks specially designed for the small woman.—Marleen, 31 South Anne street.

Exquisite Bouquets, Wreaths, Crosses, Floral Designs; choicest flowers, shortest notice

MILITARY JUNTA RULES BRAZIL.

OVERTHROW OF FEDERAL GOVERNMENT.

MIDNIGHT MEETING OF ARMY CHIEFS.

PRESIDENT A PRISONER IN A PALACE.

THE Brazilian revolt which broke out at the beginning of the present month culminated yesterday in the overthrow of the Federal Government, and the assumption of control by officers of the Army and Navy.

Events developed quickly during Thursday night, following the refusal of the Commander of the Fortresses in Rio de Janeiro to appear before the Minister of War. Following a midnight conference of army chiefs, military police and troops were rushed to the presidential palace, and the President, Dr. Washington Luis Pereira de Souza, was asked to resign.

For many hours the President persisted in his refusal, but at last he surrendered to General Azeredo, and, according to a report from the United States, is a prisoner in the presidential palace.

At present the Government is in the control of a military junta, pending the formation of a Provisional Government. The military leaders have issued a "Cease Fire!" order to both sides.

Rioting occurred in Rio de Janeiro, and newspaper offices were wrecked and burned, but last evening quiet had been restored.

WILD NIGHT IN RIO DE JANEIRO.

NEWSPAPER OFFICES SET ON FIRE.

FROM REUTER'S CORRESPONDENT.
RIO DE JANEIRO, Friday.

The following account is given here of the dramatic events which led to the downfall of the Brazilian Government.

General de Castro, the commander of the fortresses, was summoned by the Minister of War to appear before him on Thursday evening, but he refused to obey the summons.

General de Castro afterwards visited the fortresses, and obtained promises of support for the movement which was to develop. He then informed General Barreto of the situation. The latter promised his support, and promises of support were also given by the principal chiefs of the Army and Navy.

About midnight an agreement was reached between all the military chiefs.

TROOPS RUSHED TO PALACE.

Shortly after midnight military police and troops were rushed to the President's Palace and diverted all traffic from the vicinity. General Barreto, commander of the Rio de Janeiro garrison, acting in the name of a civil and military committee, asked for the resignation of Dr. Washington Luis de Souza.

For many hours the President refused either to resign or to transfer his power to Senhor Godfre de Cunha, head of the Supreme Court, who is the legal successor in this case. The Vice-President, together with the Vice-President of the Senate and the President of the Chamber, were ineligible.

PRESIDENT SURRENDERS.

After his resignation Dr. Washington de Souza gave himself up to General Azeredo, who has made himself responsible for the former President's safety.

Reports from Sao Paulo indicate that Dr. Julio Prestes, the President-Elect, who has taken up his headquarters there, will leave the field.

It is reported that the Vice-President of the Republic and the Minister of the Interior have been arrested.

INCENDIARISM RIFE.

Amid scenes of frenzied excitement the insurgent General, De Castro, assumed charge of the situation. Gangs of rioters ran through the streets and wrecked newspaper offices which had supported the Federal Government. All traffic down town was brought to a standstill. Shops and residences were barred with iron shutters.

Fires flared up in several down-town sections as the rioters wreaked their vengeance on newspapers which had supported the dethroned Government. Flames spurted from half-a-dozen offices, and lack of water pressure rendered the firemen all bu thelpless. Several other fires were started on the water-front on which are situated the American Consulate, General headquarters of the Commercial Attaché, and several other Consulates.

The red flags of the Liberals were displayed everywhere. The demonstrators were not hindered by the police or other agencies.

CALM AT SUNSET.

Cheerfulness and good temper, however, now seem to be over-riding the riotous element, and sunset found the town more peaceful and the ruffianly mobs stilled.

The police are in control of the strategic centres, but the hordes of inhabitants who fill the streets continue to applaud their political idols whenever they catch sight of them.

It is announced that a military *junta*, including General de Castro, Senhor Tasso Fragoso, General Barreto, and others whose names are not yet known, have taken over the Government, following the resignation of Dr. Washington Luis de Souza.

This latest South American revolutionary *coup* was not expected in political circles, it is said, for at least another week. It was thought possible that the President might be given an opportunity of finishing his term of office, which was due to end on November 15th.

CARDINAL PRESENTS THE ULTIMATUM.

CONGRESS AND SUPREME COURT DISSOLVED.

FROM REUTER'S CORRESPONDENT.
RIO DE JANEIRO, Friday, later.

The Governmental *junta* has decided that Dr. Washington Luis de Souza shall remain a prisoner in the Guanabara Palace.

The ultimatum, signed by Generals Castro and Barreto, was presented to Dr. Washington Luis by Cardinal Leme.

The Minister of War, Senhor Azeredo, the Vice-President of the Senate, and Senator Ireneu Machado, have been arrested.

Political prisoners have been liberated by the populace.

General Malan Dangregne has been appointed Commander of the Military Police.

Crowds of people continue to parade the streets cheering the soldiery.

The Provisional Government has dissolved Congress and the Supreme Court.

MANIFESTO TO THE PEOPLE.

A manifesto addressed to the population in the capital by the revolutionary Government exhorts them to keep calm and show respect for the law.

It is stated that the new Government has decided to repress abuses and firmly maintain order. The new Government Junta will be composed of Generals Menna Berret, Tasso Fragaso, Admiral Norohna and Senhor Pandia Galogeras.

The programme of the revolutionary Junta will include:—

1—The dissolution of the Federal and State Parliaments.
2—The constitution of a Congress for the revision of the Constitution.
3—The examination of the religious question.
4—The limitation and fixing of imports and the exportation of national products.
5—The unification of the taxation laws.
6—The summoning of a National Congress, composed of twelve representatives of each State, including the territory of Acre and the Federal district, which will be erected into States.

ARMY PROCLAMATION.

The officers of the Army and Navy who have taken charge of the situation here since the resignation of the President, Dr. Washington Luis, have issued the following proclamation from their provisional general headquarters:—

"The Brazilian nation is anxious for peace. It is tired of the savagery of its late Government, which insisted on suppressing the free opinions of their opponents. It is tired of the application in times of reason solely of brutal force, crushing by armed despotism and steel bullets. The lack of comprehension of the problems of Gov...ment by its directors signifies that the nation needs a radical substitution of administrators.

"As it was necessary to act with force, the nation's permanent armed force is acting to fulfil this will of the people. The President of the Republic was asked in the name of all free Brazilians to resign power and confide the pacification of the country to the commanders of the Army and Navy."

"CEASE FIRE" ORDER.

The proclamation continues by calling on all Brazilians, whether in favour of the Government or the revolutionaries, to support the peace movement, and asks the insurgents and Fedral forces to suspend hostilities.

The proclamation furthermore requests the various plenipotentiaries to confer with the Provisional Government to effect the pacification of the country.

Troops and volunteers are instructed hereafter not to obey any order of the old Government, nor to attack the permanent forces on land or sea. Moreover, the troops must not attack any police or volunteers of any kind whatsoever, but are to fight implacably if attacked.

The Proclamation is signed by General Menna Barreto and Colonel Berthaloa Klinter, Adjutant.

GOVERNMENT PALACE UNDER FIRE.

WHITE FLAG HOISTED IN SAO PAULO.

FROM REUTER'S CORRESPONDENT.
NEW YORK, Friday.

A revolt against the Federal authorities at Sao Paulo has ended in the hoisting of the white flag over the Government Palace, according to an Associated Press telegram. Firing on the Palace preceded the hoisting of the white flag. This was a stronghold of the Government of President Washington Luis Pereira de Souza, now deposed.

The firing ceased on the hoisting of the white flag, and the frightened crowds, who had scurried anywhere and everywhere to find cover, emerged again. All buildings had been closely shuttered and the tramcars withdrawn from the streets.

Firing also occurred in the centre of the city, but it was believed to be more in the nature of a demonstration than a real attack that might result in bloodshed.

RIFLE FIRE ON THE TELEPHONE.

For hours before these events reports had been reaching Sao Paulo that Rio de Janeiro was in the hands of a new Government. Indeed, the sound of firing in the streets there was heard over the telephone.

During the morning Sao Paulo city remained quiet, though vast, orderly crowds thronged the streets, and everything was proceeding normally in the various Government buildings. It was not until this afternoon that trouble developed.

The announcement that the censorship had been lifted at Rio de Janeiro reached Sao Paulo in the form of a telegram, saying that a new man had been placed in control of the wires, and telegraphic communication with the capital was opened shortly afterwards.

While the rattle of guns was proceeding the crowds in other parts of Sao Paulo City paraded the streets cheering wildly. It is reported that there has been no real opposition to the new Government and that what firing was done took place under a misunderstanding. All officials at the Government Palace have fled.

AT PERNAMBUCO.

At Pernambuco the inhabitants went wild at the news of the Government's surrender. The bells in all the churches pealed out and the air was full of shouts of "*Viva Ejercito*" ("Long live the Army!")

The rioting, which had seemed to be subsiding, grew worse as the afternoon wore on. Crowds wrecked the building of the newspaper, *Journal del Brasil*, one of the most important papers in the country, and skirmishes and firing have been going on in the streets.

THE UNKNOWN WARRIORS.

BRITISH CABINET SUGGESTION.

REJECTED IN AMERICA AND BELGIUM.

The British Government has addressed to its Embassies and Legations abroad—notably to those situated in the ex-Allied countries—a circular instructing diplomatic representatives to suggest to the Governments to which they are accredited that in future, when official missions or high dignitaries from the one country visit the other, they should refrain from placing any wreath or flowers on the local war memorial or tomb of the Unknown Warrior.

The underlying pacifist idea is that such tributes tend to maintain war memories and hatred and to glorify war.

DISAPPOINTMENT IN UNITED STATES.

PROPOSAL OPPOSED BY EX-SERVICE MEN.

FROM REUTER'S CORRESPONDENT.
NEW YORK, Friday.

The British suggestion that the practice of laying wreaths on "Unknown Soldiers'" tombs on the occasion of official visits shall be abandoned has not up to the present been favourably received in the United States.

The American Legion and other American and foreign associations of ex-Service men are strongly opposed to it.

The State Department at Washington has announced the receipt of the Foreign Office Note. It said, however, that no action had been taken, and declined to comment in any way, not even indicating whether a reply would be sent. Neither is there any comment on the suggestion in the principal newspapers of Washington and New York.

INDIGNATION IN BELGIUM.

FROM REUTER'S CORRESPONDENT.
BRUSSELS, Friday.

Commenting on the reports received here that the British Government has asked the American and European Governments to drop the practice of laying wreaths on the tombs of "Unknown Soldiers," the *Vingtième Siecle* writes:—"This measure will create a painful impression amongst the former Allies, and particularly in Belgium; and if Mr. Macdonald and his colleagues are incapable of raising themselves to the level of the nobility of the British who fought in the Great War, let us hope that such a movement of condemnation will be stirred up against this extraordinary suggestion that the leader of the Labour Party will soon be compelled to withdraw it."

The *Nation Belge* is very indignant with the proposal. The newspaper says:—"Even if the Labour Government of Mr. Macdonald has no memory, others have. It may please Mr. Macdonald to break up the solidarity which unites all our heroes in one common memory, and to deny our dead, on whose grave a representative of that Government will no longer deposit flowers. This, however, is not the reason why we should abandon our duty of laying flowers on the tomb of the 'Unknown British Soldier.' Poor man, to think that peace is to be had at this price."

Note.—It was while laying a wreath on the tomb of the "Unknown Soldier" in Brussels that the Italian Crown Prince was fired at last January by an Italian revolutionary, who was recently sentenced to five years' imprisonment.

THE EXTINCTION OF HATRED.

FROM REUTER'S CORRESPONDENT.
BERLIN, Friday.

There is no comment in the Berlin papers on the British suggestion to abandon the practice of placing wreaths on the grave of "Unknown Soldiers." The Nationalist journals, *Deutsche Zeitung* and the *Deutsche Tagesseitung*, confine themselves to the headlines: "England against 'Unknown Soldier'" and "Extinction of Hatred."

In Government circles the British initiative is welcomed as a step towards the healing of war wounds, and encouraging the ideals of peace among the generation.

It is hoped that the British example will be followed by other former war opponents. Germany has no "Unknown Soldier," and has no intention of having one.

EMPIRE ECONOMIC UNITY.

MR. BALDWIN'S POLICY APPROVED.

Viscount Elibank and Lord Melchett yesterday issued the following letter from the Carlton Club, London, expressing their approval of Mr. Baldwin's recent declaration of policy:—

"Having taken a consistently active part from the beginning in the campaign for the promotion of Empire economic unity, we wish to state that we welcome the declaration of policy contained in Mr. Baldwin's letter to Lord Beaverbrook, published in the Press on the 22nd October.

"We understand that Mr. Baldwin pledges himself and the Conservative and Unionist Party categorically to a free hand in negotiating with the Dominions for closer Empire economic unity in all respects, including the imposition, in this country, of duties on such foreign foodstuffs as may be necessary to give the Dominions the preferences they require; also for the protection of British agriculture.

"We gather, moreover, that he is ready to accept, without reserve, the invitation of the Canadian Prime Minister to meet Dominion representatives in Canada at a conference for the purpose of arriving at detailed agreements based on these principles and without any further reference to the electors, either by referendum or by a second general election.

"On these premisses, we cordially welcome Mr. Baldwin's declaration, as it seems to us to carry out the policy for which we have been striving, and it provides an entirely free hand to grapple with the great task that lies ahead of the Conservative and Unionist Party."

CONSERVATIVE PARTY MEETING.

SUMMONS TO COMMONS AND PEERS.

Sir Bolton Eyres-Monsell, M.P., Chief Conservative Whip in the House of Commons, and Lord Lucan, Conservative Whip in the House of Lords, have issued the following summons to Conservative members and peers:—

"Mr. Baldwin requests your attendance at a meeting of the Conservative Party in both Houses of Parliament, to be held in the Caxton Hall at 11 a.m. on Thursday, October 30, 1930."

It is expected that Sir Bolton Eyres-Monsell will preside at the meeting.

TO-DAY'S ROYAL WEDDING.

KING BORIS AND AN ITALIAN PRINCESS.

SCENES IN ANCIENT CITY OF ASSISI.

King Boris of Bulgaria will be married to-day to Princess Giovanna, daughter of the King of Italy, at Assisi.

FROM REUTER'S CORRESPONDENT.
ASSISI, Friday.

The full effect of the wonderful illumination that have been arranged in Assisi in honour of to-morrow's Royal wedding were seen for the first time to-night. While the afterglow still remained in the sky, the new moon sank behind the distant hills and the whole of the immense dark valley between Assisi and Perugia suddenly burst into thousands of orange-coloured lights, like a firmament of flickering constellations, Assisi itself looking like a fantastic pleasure barge lying at anchor against the deep blue of the sky.

The whole city is beflagged, and surging crowds are parading up and down its usually silent streets, while hundreds of people stand listening to the band in the beautiful main piazza.

A wonderful piece of organisation is to be seen in the way the telegraphic and telephonic facilities have been arranged. Temporary quarters have been set up in rooms above the post office. There flocks of journalists of every nationality are provided with everything they need, and, despite the intense activity prevailing, any and every kind of information is given with the utmost courtesy by the staff in charge.

New "records" for speed in transmission have been created and the smooth running of the services seem nothing short of a miracle in this old-world village.

SIGNOR MUSSOLINI ARRIVES.

FROM REUTER'S CORRESPONDENT.
ASSISI, Friday.

Signor Mussolini has arrived here for the wedding of Princess Giovanna and King Boris of Bulgaria to-morrow.

All the other Ministers will be here to-night. The Crown Prince Humbert and his bride, the Princess Marie José, and other members of the Royal Family who are staying at Perugia, to-night attended a gala performance of "La Traviata" at the theatre.

HIGH HONOUR FOR THE DUCE.

FROM REUTER'S CORRESPONDENT.
ASSISI, Friday.

Colonel Markoff, Aide-de-Camp to King Boris, handed to Signor Mussolini this evening the Grand Cross of the Order of Saints Cyril and Methodius, conferred upon the Duce by the Bulgarian Sovereign, who is the head of the Order.

The Mayor of Turin, where the Prince and Princess of Piedmont reside, has sent a congratulatory telegram to King Victor Emanuel expressing the joy of the inhabitants on the occasion of the marriage of the King's third daughter.

THREE ROYAL TRAINS.

FROM REUTER'S CORRESPONDENT.
ASSISI, Friday.

Three royal trains have left here for Assisi. Travelling by them are the King of Italy and the King of Bulgaria, Princess Giovanna, the Italian Royal Princesses, King Ferdinand, the former King of Bulgaria, and Prince Cyrille and Princess Eudoxia, brother and sister of the bridegroom.

THE ROTUNDA HOSPITAL.

ITS SERVICE AND NEED.

TO THE EDITOR OF THE IRISH TIMES.

SIR,—We find ourselves compelled to place the situation of the Rotunda Hospital before the public, in order to obtain the funds necessary for completing the building programme and for the proper working of the hospital. Through the indefatigable energy of the Master and various friends, £10,000 nett has been received towards the £14,000 which is the cost of the new wing shortly to be opened. In this wing there is a completely new operating theatre with lift (a special memorial gift), and, below the theatre, rooms for the sisters and staff nurses, the provision of which sets free other rooms urgently needed for the treatment of prenatal cases.

There is still required £4,000 to defray this remaining debt upon the new wing, and £1,000 for new floors, while to this must be added approximately £1,500 towards the cost of reconstructing a substantial portion of the walls of the main fabric recently condemned by the Corporation's Surveyor. We might add that this main fabric, now nearly two hundred years old, is a constant source of expense to the Governors, upon whose annual income repairs are a heavy and incessant charge.

The Governors lay before the citizens of Dublin the immediate capital needs of the Rotunda, and appeal for their liberal aid. They have not found themselves able, on a renewed consideration of the subject, to alter their decision, arrived at in March, to take no part in the hospital sweepstake movement.

The results obtained by the Rotunda have made its name famous throughout the world, and the Governors are satisfied that the work completed and in contemplation is the least that can be undertaken if the hospital is to maintain its high position in obstetric practice and teaching, and justifies them in asking for the £6,500 still needed to meet the outlay upon construction and renewal.—Yours, etc.,

JOHN DUBLIN,
WILLIAM J. SMYLY, M.D. (Past Master),
GARRETT WILLIAM WALKER, K.C.,
GEORGE N. JACOB,
ALEXANDER D. ORR,
E. HASTINGS TWEEDY, M.D. (Past Master),
Vice-Presidents.

Dublin, October 24th, 1930.

TO FLY FROM NEW YORK TO BELFAST.

IRISH-AMERICAN GIRL'S AMBITION.

FROM REUTER'S CORRESPONDENT.
MEDINA, N.Y., Friday.

Miss Helen Marie Boyd, in an interview with Reuter's Correspondent to-day, said that her greatest ambition in life was to make a flight from New York to Belfast to visit her grandparents. She said that she had little hope of starting before spring. Miss Boyd, who obtained her pilot's licence recently, flies practically every day at the aerodrome at Lefroy, New York. Miss Boyd added that her parents had consented to the flight as soon as she had qualified for her transport licence, to obtain which she must do two hundred hours' solo flying.

NEW SOUTH WALES WHEAT YIELD.

FROM REUTER'S CORRESPONDENT.
SYDNEY, Saturday.

The wheat yield of New South Wales is officially estimated at 71,800,000 bushels.

MEETING OF THE PRIME MINISTERS.

ANOTHER TEA-PARTY RECALLED.

DISTURBED DREAMS OF FREE STATE DELEGATES.

FROM OUR SPECIAL REPRESENTATIVE.
LONDON, Friday.

We have been having such a dull time at the Imperial Conference recently that it does not take much to excite us, and this morning a rumour was started which caused "a great to-do." It was learned that the heads of delegations were meeting in the afternoon at No. 10 Downing street. In normal circumstances there would not be much to get excited about in that, but we had been told some days ago that the heads of delegations would not meet again this week, and this sudden change of plan encouraged the belief that something dreadful had happened.

The least sensational of the rumours that were flying around was that the Chairman of the Sub-committee on Artesian Wells had turned up drunk this morning, and there were dark whispers to the effect that the Canadian Premier had decided to leave for Montreal in the morning.

None of these stories was true. What happened was quite simple. During the last few days the Prime Minister of the United Kingdom has been having separate chats with the heads of delegations, and he met them all together in Downing street to-day.

It was suggested unworthily that this afternoon's meeting took place at the request of the Dominion Premiers, who preferred to meet Mr. Macdonald in a body lest they should be led up the garden individually. At all events, they met and talked for almost two hours, after which they had tea.

TEA AND TALK.

It must have been an interesting tea party. We are told that the Premiers chatted about the present position of the Conference, but, as no reports are yet available, it is difficult to see what they had to talk about. Apparently, as soon as they finished one subject they moved up one, like their prototypes at another even more famous tea party, and got on to the next. One almost could hear Mr. McGilligan protesting that it was "the best butter." I shall not attempt to cast the several Premiers for the *rôles* of "the mad hatter," "the March hare" or our old friend "the dormouse"; but they seem to have agreed that the progress that is being made by the countless committees is much of a muchness—and so say all of us.

One hopeful fact emerges from to-day's welter of sub-committees. The question of a butter quota is being examined seriously. The Economic Co-operation Committee, yclept the Graham Committee, had a long session, producing a bulletin that must be awarded the palm for vagueness. Here is the essential part of it:—

"The Committee gave preliminary consideration to certain aspects of their report. It was decided that further exploration in a certain direction was desirable and that the Committee should meet again as early as possible."

So now you know all about it.

FURTHER LIGHT.

Happily, I am able to throw some further light on what really happened at the Graham Committee to-day. Earlier in the week I suggested that this Committee could not possibly hope to get through its work by this evening, as was predicted confidently in official quarters, and it seems now that several further meetings will be necessary before it will be in a position to report to the heads of delegations. This is the Committee that really matters on the economic side of the Conference. It is dealing with the problem of quotas, bulk purchase, import boards and all the rest of it; and, as one or other of these devices—if not, indeed, all three—probably will figure largely in the final report of the heads of delegations to the plenary Conference, a very great deal of spade-work remains to be done.

To-day, for instance, no fewer than three new sub-committees were set up. These bodies will consider the application of the quota, bulk purchase and import board ideas to various commodities other than wheat. One will deal with canned fish and fruit, another with fresh fruit, and the third with butter, cheese, eggs, bacon and poultry.

On this last sub-committee the Free State is represented by Mr. J. W. Dulanty, the Trade Commissioner in London, than whom no better representative could be found.

The committees will meet next week, when they will go into their various problems in much detail. They then will report back to the Graham Committee, which will report in turn to the General Economic Committee, which will report to the heads of the delegations, who will tell the plenary Conference all about it; and then, perhaps, we shall know where we are. It is just like the house that Jack built.

A GUARANTEED MARKET.

Even at world prices the prospect of a British quota for butter, eggs, bacon and poultry ought to be enough to warm the cockles of every Free State farmer's heart. Think of what it would mean for our export trade. We should have a guaranteed market for some of our most important products. The element of risk would be eliminated, and the chances of an Irish Republic would recede into the dim imaginings of Mr. de Valera's mind.

Of course, from the standpoint of the Imperial Conference as a whole, the sub-committee that matters most is that on wheat. This august body still is in session, and no Conduit street tailor could be more assiduous in his trying-on. Canada's wheat crop has been fitted with a quota, with bulk purchase and with import boards times without number. It has rather a difficult figure, being given to embonpoint, but by the time the sub-committee has passed it on to Mr. Graham it is expected that the quota will fit it like a glove.

Strangely enough, there has been no mention of meat as a subject for a quota. Some of the Dominions are very anxious to increase their export of beef and mutton to Great Britain, and the Free State would not be at all averse from a guaranteed market for its beasts; but apparently Mr. Graham and his colleagues have not bothered about this aspect of the food problem, although it is quite possible that on Monday we may hear of yet another sub-committee to investigate the feasibility of a meat quota.

While the Graham Committee is dealing with this vital problem, the General Economic Committee is having an interesting time. Its labours are very discursive.

This morning, for instance, it dealt with the difficulties of cotton-growing, with particular reference to Egypt, while in the afternoon it turned its attention to the cinema. I do not mean that its members went to the pictures, although there are several excellent shows in London at the moment. What they did was to examine the possibilities of providing cinematograph films that would be of use to producers throughout the Empire for educational purposes.

Here again the value of standardisation is evident. Producers in different parts of the Commonwealth have different methods. The provision of cinematograph films might help to create a common standard of excellence, and the General

(Continued on Next Column.)

LATE NEWS.

BY SPECIAL ARRANGEMENT WITH "THE TIMES."

THE ROYAL WEDDING

SYMPATHY AND HOPE.

The Times to-day says:—Two nations will rejoice over the union of King Boris III., of the Bulgars, and Princess Giovanna, the daughter of the King of Italy, whose marriage will be solemnised to-day with becoming simplicity in the Basilica of St. Francis, at Assisi. Nor will sympathy and good hope be lacking in other lands, for rthis outwardly sophisticated age is as romantic as its predecessors, and a royal love-match between the young, courageous and democratic King and the charming young Princess of the great house of Savoy will awaken many responsive echoes. The affection between the King and Princess Giovonna is of long-standing. Obstacles arising partly out of the difference in religion between the Orthodox King and the Roman Catholic Princess, and partly, perhaps, from the political opposition manifested in two European capitals were believed to have prevented their betrothal more than a year ago, and its sudden announcement was a welcome surprise to both their peoples.

It is now clear that the difficulties inherent in mixed marriages have been arranged to the satisfaction of the Bulgarian people, and the joy with which they have greeted the news of their King's betrothal is the best proof of their confidence. The schoolboys who met King Boris when on their way to cheer him, and then and there carried him in triumph on their shoulders, faithfully interpreted the sentiments of their staider elders, and the Bulgarian peasantry have view with the townsfolk in visiting the palace at Sofia to record their happiness.

AN UPHILL FIGHT.

Since he ascended the Throne in days of calamity and defeat King Boris has fought an uphill fight with a constancy that deserves the highest praise. His task has been difficult and at times dangerous, but he has faced it with pluck and with a philosophical good humour. Even the determined attempt on his life by a band of Communist fanatics, which gave him the opportunity of showing an alert courage in a moment of extreme danger neither embittered his temper nor dashed his resolution. Throughout his twelve years' reign he has worked with increasing success to promote national concord, to assuage party hatreds and rivalries, and to maintain the Constitution against threats of dictatorship of the Left or Right.

His intense and hereditary interest in science, and especially in botany and natural history, has encouraged a promising young generation of scientific students, and, though his excursions into the mountains and forests of Bulgaria have sometimes alarmed his Ministers, they have had the advantage of enabling him to keep in close touch with the hardy peasantry of his country.

His marriage, which has no political implications, but will unquestionably strengthen his position among his people, will be welcomed by all good Europeans, and not least in his country, where good wishes for the future happiness of King Boris and his bride will be cordial and sincere.

THE CONSERVATIVE PARTY MEETING.

WHAT SOME MEMBERS WISH TO KNOW.

The Times Parliamentary Correspondent, discussing the forthcoming Conservative Party meeting, says:—The precise procedure to be followed at the meeting has not been decided, but it is anticipated that the discussion will cover a wide field. Mr. Baldwin proposes to explain his programme in detail, and his position will probably be made easier by the statement which is published this morning, in which Lord Elibank and Lord Melchett welcome his declaration, as it "provides an entirely free hand to grapple with the great task that lies ahead of the Conservative and Unionist Party."

But many members of the rank-and-file of the Party are anxious that the discussion at Thursday's meeting should not be limited to the actual policy which Mr. Baldwin has put forward. They feel that the time is now opportune for a frank review of the whole question of the relations between the leader of the party and his followers. They desire to know, in the first place: Who are the leaders upon whom Mr. Baldwin leans for guidance before statements on policy are issued? It was announced recently that Mr. Baldwin had had a consultation with some of his colleagues, but information was refused as to who those colleagues were.

WREATHS ON WAR SHRINES.

The *Daily News and Chronicle* to-day, commenting on the Government's decision to end the practice of laying wreaths at the war shrines of foreign countries on the occasion af official visits, says:—The proposal is perfectly reasonable and sensible, and is probably intended to prevent these ceremonious tributes from becoming a meaningless official routine.

But what is reasonable and sensible is not invariably wise or politic. Many persons do not like the suggestion that the British Government is advertising the fact that it already finds the laying of a wreath an irksome duty.

(Continued from Previous Column.)

Economic Committee is seeing to what extent the suggestion is practicable.

The only other committees that met to-day were the Committee on the Empire Marketing Board and the Inter-Imperial Relations Committee. The latter received some reports from one or two of its sub-committees, and seems to be well on the way towards the drafting of its own report.

In view of the paramount importance of the economic situation, few of the delegates are bothering their heads much about inter-imperial relations. I must make an exception of the Free State delegation, which is the *fons et origo* of everything that appertains to relations between the Dominions and Great Britain. The mere mention of inter-imperial relations is sufficient to cause the foundations of Grosvenor House to tremble. It is a sober fact that Mr. McGilligan, aided and abetted by Mr. Joseph Walshe and Mr. Sean Murphy, knows far more about inter-imperial relations than all the other delegates to the conference put together—and then some.

While Mr. Bennett dreams all night of wheat, Mr. Scullin of wool, General Hertzog of oranges, and Mr. Forbes of the Union Jack, the slumbers of the Irishmen at Grosvenor House are disturbed by visions of constitutional snags dancing on their bed-posts. Whether it is the Privy Council, the issue of full powers, the means of communication with foreign Governments or the difference between an imperial conference and a Commonwealth conference, the Irish delegates know all about it. Before they go back to Dublin the other delegates will know all about it, too.

Grosvenor House is a wonderful place, and I had rather an amusing experience there this evening. I wanted to speak to one of the Irish secretaries; so I rang up the hotel and asked to be put through to the Irish delegation. In due course a female voice answered, and I asked if I could speak to Mr. ——; his name does not matter. "I don't think so," came the reply; "you see, this is the ice rink." I may have expected a chilly reception, but I was not prepared for that. Now I know why the Irishmen are such experts at skating on thin ice.

SWEEPSTAKES FOR HOSPITALS.

CORK COMMITTEE'S DECISION.

THREE INSTITUTIONS TO BENEFIT.

FROM OUR SPECIAL REPRESENTATIVE.
CORK, Friday.

The Hospitals Trust has won another round in what has become known as the Battle of the Cork Sweepstakes. The Committee of the North Charitable Infirmary to-day decided to join up with the Trust, and so have fallen into line with the South Infirmary and the Erinville Hospital, both of which announced last week their intention of going into the National Sweep.

CHARITIES GUILD OFFER.

At the meeting of the Committee to-day Messrs. McLoughlin and Maguire, representing the Charities Guild, said that they would put down £10,000, which would become the property of the hospitals, and the moment that sanction was obtained to the sweep, and whether they sold their tickets or not, that money would remain the property of the hospitals. Out of the first sweep the hospitals were bound to get that sum as a minimum, or one-quarter of the total proceeds, whichever was the greater.

They estimated that the hospitals' share of the first sweep would be £40,000, and if the tickets were sold at the same rate as those for the Manchester November Handicap, it would probably mean £60,000 for Cork. They intended to run a series of sweeps extending over four years. The English Government might stop the sale of sweep tickets in England, but under the Charities Guild, whether that happened or not, the hospitals would be sure of their £10,000.

Chairman—Provided it is sanctioned.

CORK TO BE PROTECTED.

Mr. McLoughlin said that the Minister for Justice issued an official statement last Saturday that every scheme would have to be considered on its merits. Once the Charities Guild had complied with the law, as they had done, they were going to get sanction.

On the question of merits, a joint committee of the Cork hospitals had examined every possible item connected with all the schemes, and pursued them to the logical conclusion. After three months they decided unanimously that the Charities Guild was the better scheme. The Minister had told a Cork deputation that no matter what sweep they joined, Cork would be protected. The question of unemployment was not essentially one for the board, their duty being to do the best for the hospitals. The Charities Guild, however, would employ two hundred men and girls in Cork. All the work would be done in Cork.

THE CHARITIES GUILD SCHEME.

Mr. C. P. McCarthy, of the firm of Messrs. A. J. Magennis and Co., who was present, then gave the meeting details of the scheme of the Charities Guild, submitted to his firm by the Joint Hospitals' Committee. The scheme provided that within seven days of the sanction of the Minister the sum of £10,000 would be lodged in the names of Senator Dowdall, C. Daly and D. O'Connell.

THE HOSPITALS' TRUST.

Mr. O'Keeffe, Mr. R. J. Duggan and Mr. O'Reilly, solicitor, then appeared on behalf of the Hospitals' Trust.

Mr. O'Reilly said that he came to Cork a few months ago with Mr. Joseph McGrath in connection with the sweep. They met a number of gentlemen representing the Cork hospitals, and as a result of their visit two representatives from Cork were sent to Dublin to attend a meeting in Harcourt street. They were Mr. D. F. Daly and Alderman F. J. Daly, and as a result of the meeting they undertook to send back a reply as soon as they returned to Cork. That reply had never been sent, and that was the reason why he (Mr. O'Reilly) had not been in Cork in the meantime.

The position at the moment was that the Hospitals' Trust had sent in two schemes to the Minister on behalf of every qualified hospital in the Free State, with the exception of three Cork hospitals. Up to the time the Minister's sanction was obtained the Cork hospitals were entitled to join the scheme. The next sweep would be on the Grand National, for which there would be a minimum guarantee to the participating hospitals of £25,000.

MATTERS CONSIDERED.

It did not matter to the Trust, strictly speaking, what amount each hospital received; but at the meeting in Harcourt street a sub-committee was appointed to deal with the question. It was suggested to that sub-committee that they should take into consideration the overdraft on each hospital, what funds they had, the number of beds, what work they did, the state of the hospitals and their requirements. One of their members appointed was Mr. Daly, and he was invited to come to the meeting, but did not.

A report was drawn up, and eventually a basis of distribution agreed upon. It was open to any hospital which regarded its percentage as too small to appeal to the Minister, and he was at liberty to alter the amount.

GETTING OVER A DIFFICULTY.

Mr. Duggan said that he was confident that they would continue to produce money for sweepstakes at a similar rate, and that Cork would probably benefit to a much greater extent under his scheme than it was at present realised.

As regards rival sweepstakes, it was known that in every country in the world but Ireland the sale of sweep tickets was illegal. About ten years ago a sweepstake promoted for the Cork hospitals provided a big loss, although the promoter made good the amount guaranteed, the reason being that the British Post Office stopped the post. If that happened again, the Trust had devised ways of getting over the difficulty.

It was necessary that the counterfoils of the tickets should be kept in Dublin, but the distribution to all parts of the world would be done by a staff in Cork.

THREE MILLION PURCHASERS.

In reply to questions, Mr. Duggan said that the guarantee to the hospitals in the first sweepstake was 20 per cent. of the total proceeds, but in future it would be 25 per cent. As far as he knew, Cork would receive about 15 per cent., assuming

TO-DAY'S INDEX.

	Page
LEADING ARTICLES:	
The Open Door	8
Revolt in Brazil	8
A Place for Princes	8
Homage to Valour	8
SPECIAL ARTICLES:	
An Irishman's Diary	6
Trinity College Notes	6
BROADCASTING PROGRAMMES	6
GENERAL:	
Brazilian Government Overthrown	9
Dairy Show	13
Death of Mr. Harry Gosling	7
Dublin Farmers and Tariffs	8
Empire Economic Unity	9
General Smuts on Palestine	5
News from All Ireland	15
Services and Anthems	4
Sweepstakes for Hospitals	8
To-day's Royal Wedding	9
Unknown Heroes' Tombs	9
U.S. Markets	10
Yesterday's Cases in the Courts	4
LETTERS TO THE EDITOR:	
The Rotunda Hospital	8
Christianity in China	7
Protection of Game	7
Help for Peasmount	7
Chevorstown Convalescent Home	7
FINANCIAL NEWS AND MARKETS	14-15
SPORTING NEWS	12-13

that the hospitals came in on level terms. They could not state that the Minister would refuse to sanction two sweepstakes for the same race, but he put it to the members that it was difficult to imagine two Calcutta sweepstakes.

He had on his books the names and addresses of three million people all over the world who would purchase sweepstake tickets, and had up to the present received £30,000 worth of orders for the Grand National tickets. The Manchester November Handicap was a comparatively unknown race, and it was reasonable to assume for races like the Grand National and the Derby that the sale of tickets would be far greater. On the basis of 15 per cent. he calculated that in four years the Cork hospitals would receive about £250,000.

THE RESOLUTION.

The Chairman said that, in his opinion, the Hospitals' Trust scheme was far and away the better one for the hospitals. They had concrete evidence of what had been done.

Professor Pearson said that he fully agreed with the Chairman. The proposition of the Charities' Guild looked much better and more attractive, and at first they would probably benefit by it, but in the long run the other scheme would prove the better.

Mr. J. F. O'Sullivan, proposing that the Hospitals' Trust be accepted, said that he doubted very much whether the Minister would sanction the other scheme.

Mr. Kiely—I have the authority of President Cosgrave for stating that we will not fall between two stools.

On a vote the Hospitals' Trust won by nine votes to seven.

Alderman F. Daly and Mr. Kiely were appointed to represent the North Infirmary on the committee in charge of the scheme, and Messrs. O'Keeffe and Kiely to represent the Dental Hospital, which also will benefit from the sweeps.

HOUSES FIRED BY 'PLANE CRASH.

TWO FRENCH AIRMEN KILLED AT START OF FLIGHT.

FROM REUTER'S CORRESPONDENT.

LE BOURGET, Friday.

The airmen, Gilbert Lane and Pierre Nicolas Silberbaum, who were attempting a flight to Cairo and Addis Abeba, crashed immediately after leaving here this morning. Their machines burst into flames, and the two airmen were burned to death.

Their aeroplane was heavily loaded with fuel, and made several unsuccessful attempts before finally taking off. Five hundred litres of petrol had been taken from the tanks to aid the machine to rise.

At 12.30 the machine took off, but was soon seen to be in difficulties, apparently owing to motor trouble. It flew at a level height over the aerodrome buildings, suddenly dipped and fell on to some business premises on the Route de Flandre.

Flames burst from the 'plane, and before anyone could approach the *débris* several houses were already on fire. Firemen of the 34th Air Regiment and civil aviation firemen, as well as other brigades from Le Bourget and neighbouring places, were quickly on the spot, but their efforts were hindered owing to the difficulty of getting near to the centre of the fire.

It is feared that as well as the two airmen other persons may have been burned to death.

STATE SALARIES IN GERMANY.

A TWENTY PER CENT. REDUCTION.

FROM REUTER'S CORRESPONDENT.

BERLIN, Friday.

The Cabinet to-day agreed to a reduction in the incomes of all Ministers by 20 per cent., to become effective on November 1. The Cabinet also adopted the new Budget for 1931, which, compared with the provisional Budget, shows a saving of 1,135 million marks.

The ordinary Budget concludes with an estimated revenue of 10,420 million marks and an expenditure of 10,423 millions, the extra-ordinary Budget requiring 237 millions. Increased revenue is only expected from the higher tax on tobacco—namely, 170 millions.

The reduction on the salaries of State officials is estimated to yield 62,000,000 marks (£3,100,000), and a similar sum is expected from the reduction in Post Office officials' salaries.

EGYPTIAN BANK FRAUDS.

£40,000 OF FORGED NOTES.

FROM REUTER'S CORRESPONDENT.

CAIRO, Friday.

The discovery of forged scrip in Egyptian banks is causing much concern in banking circles. In Alexandria bankers are now examining the dossiers of clients' stock. The fraud may possibly extend to international markets which deal in the stock involved.

It is concerned that false Egyptian Bank notes to the extent of about £40,000 were seized yesterday.

[Note—The forgeries came to light when an Italian named Aldo Ventura was found to have swindled a Cairo bank by which he was employed by substituting false scrip in clients' dossiers for the originals to the extent of £40,000.]

You may have tried many polishes in your efforts to give your floors or linoleum that supreme finish which alone satisfies. Try Science Floor Polish and ensure the perfection you desire.

MADE BY PUNCH & CO . . . . . CORK

REVOLT IN BRAZIL.

(Continued from Page 9, Column 2.)

U.S. AMBASSADOR'S REPORT.

"CARNIVAL SPIRIT" IN RIO DE JANEIRO.

FROM REUTER'S CORRESPONDENT.

WASHINGTON, Friday.

The new Brazilian Government, according to information available at the State Department to-night, is described by the American Ambassador at Rio de Janeiro as being in the hands of a military *junta*, composed of five "responsible officers of long service."

In his despatch, giving the State Department the first official news of the *Coup d'Etat*, Mr. Edwin Morgan, the American Ambassador, stated that Dr. Washington Luis de Souza was a prisoner in the Presidential Palace, while popular enthusiasm was expressed in the streets outside in a "carnival spirit."

The Red flags which were seen, he explained, were symbolical of revolution and not of Communism.

The *Junta* is rapidly establishing normal conditions which were only slightly disturbed by the change of *régime*.

A detachment of troops occupied the Bank of Brazil for the purpose of protecting the building and the national funds deposited there.

The State Department officials here, who are now confronted with the prospect of having to recognise the Revolutionary Government, have, as far as is known, not yet taken any steps in this respect, the only action hitherto taken on receipt of the Ambassador's despatch being to publish it.

GERMAN STEAMER DAMAGED BY GUNFIRE.

A Lloyd's message from Rio de Janeiro, dated October 24th, states that the German steamer Baden returned to port damaged by gunfire.

Note—The Baden is a steamer of 8,803 tons gross, bound from Hamburg to Buenos Aires.

HOW THE REVOLUTION BEGAN.

DEPOSED PRESIDENT'S FINE RECORD.

The revolutionary movement in Brazil was the sequel to the Presidential election in March last, which resulted in the victory of Dr. Julio Prestes, the Government nominee, over Dr. Getulio Kargas, the Liberal Alliance nominee. The States of Parahyba, Minas Geraes, and Rio Grande do Sul, where the Liberal Alliance was predominant, never accepted the national verdict.

In July last the assassination of Senhor Pessoa, the Liberal candidate for the Vice-Presidency, led to disorders in Parahyba State at the time, which necessitated Federal intervention.

The discontentment came to a head at the beginning of this month, when the Liberals, with Dr. Getulio Kargas at their head, broke into open revolt in the State of Rio Grande do Sul.

THE FIERY CROSS.

The rebellion rapidly spread until, within a few days, the insurgents claimed to control the States of Rio Grande do Sul Santa Catharina, Minas Geraes, and Parahyba, together with six smaller States. They repudiated charges that the movement was Communistic in character, and professed that their main aims were to re-establish normal legislation and to suppress electoral fraud.

Meanwhile the United States placed a ban on the supply of munitions to the rebels, and with reports that the rebels had become discouraged at the resistance they were meeting, there appeared to be reason for believing that the Government would carry into effect its determination to stamp out the trouble. The latest Government *communiques* claimed that the Federal troops were more than holding their own on all fronts.

CAUSE OF FEDERAL COLLAPSE.

What appears to have led to the overthrow of the Government of Dr. Washington Luiz de Souza—Dr. Julio Prestes not having yet been installed as President—is a breakdown on the "home front"—that is, a revolt within the circle of States hitherto under Federal control.

Dr. Washington Luis Pereira de Souza was elected President in 1926. The election—an almost unprecedented circumstance in Brazil—was not only uncontested, but evoked the enthusiastic approval of virtually the entire nation. He had been a Minister of Justice under two previous Administrations, and had achieved a brilliant record as President of the State of Sao Paulo (1920-24). His elevation to the Presidency was hailed as signifying the dawn of a better era.

LONDON NAVAL TREATY.

JAPAN'S INSTRUMENT OF RATIFICATION.

Japan's instrument of ratification of the London Naval Treaty was brought to England by Mr. Pierre Boal, Chief of the West European Division of the United States State Department, who landed at Southampton from the Leviathan yesterday, and left for London to hand the documents to the Japanese Ambassador.

The documents were brought from Tokio by a fast liner and an aeroplane, so that they might be in London last night.

"NO-TAX" CAMPAIGN IN INDIA.

CONGRESSITES ELECT "DICTATOR."

FROM REUTER'S CORRESPONDENT.

SURAT, Friday.

The "no-tax" campaign in Gujerat is entering upon a grim stage. The Bombay Government having in a *Gazette Extraordinary* proclaimed unlawful the Congress organisations and "war councils" in Surat and in the surrounding district under the Ninth Ordinance, police parties under Deputy Inspector-General Shillidy, Mr. H. V. Braham, the District Magistrate, and other officers, raided and took possession of all offices of unlawful organisations, and arrested all district and Congress office-bearers, including the presidents, secretaries and organisers of the "monkey armies" (organised bodies of children).

Following the example of Karnatak, the Surat Congressites have dissolved all district and *taluka* Congress committees and "war councils," and have appointed Mr. Dixit, a former member of the Legislative Assembly, "dictator" of the movement in the district.

A message from Bardoli states that the village of Bahia is deserted, after having been served with a writ giving the villagers three days' notice to pay up the land revenue, in default of which the lands may be declared forfeit.

STRANGE LAHORE INCIDENT.

FROM REUTER'S CORRESPONDENT.

LAHORE, Friday.

Several stories are current here regarding the entrance of two young men into Government House last night.

How they stole in unnoticed, in spite of the heavy guard that is maintained there day and night, remains a mystery.

When they were detected by the servants they took to the hills, and still remain untraced.

FUTILE FRONTIER CONFERENCE.

FROM REUTER'S CORRESPONDENT.

PESHAWAR, Friday.

The Afridi *jirgah* (conference) which has been meeting at Kamrud to discuss charges of misconduct brought against the Afridis by the Government, and to discuss means of preventing any repetition of the raids on Peshawar, has broken up, and the Afridi headmen are returning to their homes.

The Chief Commissioner yesterday interviewed the elders of the *jirgah* and reviewed the situation. The elders were still unable to suggest any alternative to the Government's proposals, but expressed their disagreement with the scheme of road construction.

It is stated that the Khalifatists are collecting men in the Khajuri plain with unfriendly motives.

POPE'S INTEREST IN SITUATION.

FROM REUTER'S CORRESPONDENT.

VATICAN CITY, Friday.

The Pope received in a farewell audience to-day Monsignor Edward Mooney, Apostolic Delegate to India, who is about to return to his post. His Holiness had a long conversation with Monsignor Mooney regarding the religious and political situation in India, and ended by imparting his Apostolic Benediction.

GERMANY'S DAY OF MOURNING.

BURIAL OF THE 258 ALSDORF MINE VICTIMS.

FROM REUTER'S CORRESPONDENT.

COLOGNE, Friday.

To-morrow is to be observed as a day of mourning throughout Germany on the occasion of the burial of the Alsdorf mine victims. By order of the Government flags will be flown at halfmast on all official buildings, and in the Aix-la-Chapelle and some neighbouring districts places of amusement will be closed.

The majority of hte dead—the number has risen to 258—will, at 10 a.m. (Central European time), be laid in a common trench grave, which is being dug by an army of workmen in a new cemetery situated a short distance from the village. The remainder will be buried in the cemeteries of the neighbouring villages in which they lived. It is feared that a large number will yet be added to the death-roll.

The finding of the mutilated body of a driver lying near his damaged locomotive in the 1,200-ft.-deep working has given rise to the theory that the locomotive exploded, and caused an explosion of fire damp.

The mining engineers, however, do not credit this idea.

The messages of sympathy which have been received from His Majesty the King, the British Minister of Mines, and from the British mining industry in general, have brought much solace to the bereaved, and have been much appreciated by the whole of the German people.

MR. HENDERSON AND DISARMAMENT.

HOPES OF A CONFERENCE.

Mr. Arthur Henderson, Foreign Minister, speaking at Newcastle-on-Tyne last night, said that we were now working to ensure that the Preparatory Commission on Disarmament of the League of Nations, which was to meet in Geneva in November, should culminate in success, so that a general Disarmament Conference might be called either during the course o the coming year or, at the latest, early in 1932.

It was hoped that the United Kingdom and the Dominions overseas might go further than the signing of the Optional Clause of the Permanent Court of International Justice by acceding to the General Act for the pacific settlement of all international disputes.

We could not accede to this Act, except under reasonable conditions. These were now being discussed with the representatives of the Dominions and India at the present Imperial Conference. He trusted that a formula acceptable to all parts of the Empire would be found.

CANADIAN MOTOR CAR ACCIDENT.

FOUR PERSONS KILLED.

FROM REUTER'S CORRESPONDENT.

OTTAWA, Friday.

Four persons were killed to-day in a motor car accident.

The dead are:—Mrs. Peake, Mrs. Calderhead, a native of England; Mrs. R. G. Richardson, a well-known Ottawa resident, and her son, aged 12.

The car was overturned.

TO-DAY'S CONCERT AT THE THEATRE ROYAL.

JOHN McCORMACK'S APPEARANCE.

This afternoon the first of the season's international celebrity subscription concerts will be held in the Theatre Royal, Dublin, commencing at 3 o'clock, when John McCormack, the celebrated Irish tenor, will appear. This will be his final appearance on the Irish stage before he undertakes a tour extending over two years. Madame Vronsky, the famous pianiste, will accompany the singer. The Governor-General of the Irish Free State and Mrs. McNeill will be present.

PROVINCIAL BANK CLERKSHIPS.

At the last examination Pupils of Rosas College, Stephen's Green, Dublin, gained 9 Appointments, with First Place.—[Adv.]

THE FINNISH ARRESTS.

MILITARY CHIEFS SENT TO PRISON.

FROM REUTER'S CORRESPONDENT.

HELSINGFORS, Friday.

General Wallenius, the Chief of the General Staff, and M. Musaari, Chief of the Mobilisation Department, were to-day sent to prison, and placed under strict surveillance, for being concerned in the abduction of the ex-President, Dr. K. Stahlberg, and his wife. The police have interrogated several more persons to-day, but no further arrests have been made.

General Wallenius is stated to have told the police that he had ordered the abduction of Dr. Stahlberg without considering the consequences.

The political situation here remains obscure. The Diet is debating to-day the recent activities of the Government, and a vote of confidence is considered certain.

COSTES AND BELLONTE

FLYING TO PARIS IN QUESTION MARK.

FROM REUTER'S CORRESPONDENT.

LE HAVRE, Friday.

There were stirring scenes when Costes and Bellonte landed this afternoon. The town was *en fete*. Thousands upon thousands of people crowded around the landing stage to cheer the trans-Atlantic flyers.

The Mayor delivered an address of welcome, to which Costes and Bellonte replied. To-night there is a banquet in their honour, but to-morrow will be a far heavier day. Costes and Bellonte fly to Le Bourget in the Question Mark, and then proceed in state down the Boulevard to the Elysee, where they are to be received by the President of the Republic. This is to be followed by receptions at the Hotel de Ville and the Aero Club. Like Lindbergh, Costes and Bellonte have to pay the price of glory.

IRISH FAIRS.

FINTONA (CO. TYRONE), October 22.—This fair was of average dimensions, and chiefly composed of about 350 store cattle of the shorthorn and Aberdeen-Angus crosses of second and third-class quality, as against 300 a month ago. The attendance of shippers and dealers was good. All classes of stores were in good demand, and a complete clearance was effected at about recent prices. Stores suitable for export were the best sellers. There were no fat cattle on offer. In the dairy cattle section there were 30 springers and 20 milch cows, as compared with 40 and 25 respectively a month ago. Dairy stock were in good demand, and all were sold at current rates. The offering of sheep consisted of 40 store lambs, 60 brood ewes and 40 fat lambs. Trade for lambs was not as good as at the September fair, and prices showed a drop of from 5s. to 10s. per head since last month. Altogether, 20 store lambs and 30 fat lambs were sold. Brood ewes experienced a slow trade, and all realised late rates. There were 80 young pigs exposed for sale in contrast to 60 a month ago. Trade for suckers was very slow, and about 60 changed ownership at lower prices. Three of the four brood sows on offer made prices ranging from £7 to £10 each.

BANAGHER, Oct. 24.—An average supply of cattle and sheep, and average demand at prices slightly lower than those paid for similar stock last month. Over six months and under twelve months—1st class £6 to £8, 2nd class £5 to £6; one year and one-and-a-half-year olds—1st class £10 to £12, 2nd class £9 to £11; two-and-a-half-year and three-year-olds—1st class £16 to £17, 2nd class £14 to £16. Springers—1st class £22 to £25, 2nd class £17 to £21; 3rd class £14 to £16. Calved cows £18 to £20, 2nd class £16 to £18. Calves £3 10s. to £4. Lambs 40s. to 44s. Pigs—1st class from 51s. to 53s. per cwt., or an increase of 0s. in two weeks. Bonhams from 22s. to 35s. each.

CARLOW, Oct. 22.—Medium-sized cattle fair, the approximate numbers on offer being: Store cattle 1,030, fat cattle 75, springers and milch cows 64, calves 12. Some 190 lambs and 52 fat sheep were also offered. The cattle fair was composed chiefly of first and second class shorthorn, Aberdeen-Angus and Hereford cross-bred stores. Buyers were well represented, and all classes of young store cattle with condition met a keen demand; stores suitable for export met a somewhat slower inquiry, but a good clearance was, however, effected. Fat cattle were in moderate request at about late rates. Springers and milch cows were readily cashed at higher values. Fat lambs met a slow trade; thin lots were practically unsaleable. The fat sheep offered were chiefly purchased by local victuallers. Calves, under 6 months, £3 to £3 5s. Store cattle, 6 to 12 months, £8 10s. to £10 10s.; 1 to 2 years, £12 10s. to £14 10s.; 2 to 3 years, £16 10s. to £91; 3 years and over, £19 to £21 10s. Fat cattle, 3 years and over, £20 10s. to £22. Springers (cows and heifers), £22 to £26 10s. Milch cows (down calved), £20 to £23 10s.; Lambs (under 12 months), long wools, 35s. to 42s. 6d.; Downs and cross-breds, 38s. to 45s. Fat sheep, 2 years and over, long wools, 60s. to 70s.

GUMBER CLAUDY (COUNTY DERRY), October 21.—This fair was of medium size, and chiefly composed of 250 second and third class store cattle. There was a fair attendance of shippers and local dealers. Demand was fair for stores in forward condition suitable for export, and about 200 were sold at about recent prices. There were not fat cattle offered for sale. The 10 springing cows and heifers on offer were all disposed of at late rates. The offering of sheep consisted of 100 store lambs, 60 store wethers and 110 brood ewes, all of the black-faced mountain type, and of poor quality. Trade for all classes of sheep was fair. Altogether about 60 lambs were disposed of, at prices ranging from 20s. to 25s. each, whilst 40 wethers and 90 brood ewes realised prices which averaged 27s. 6d. and 30s. per head, respectively. Trade was slow for the 200 young pigs on offer, and 160 found purchasers at prices ranging from 25s. to 32s. 6d., and averaging 27s. 6d. per head.

U.S. MARKETS.

STOCKS CLOSE STRONG

REUTER'S TELEGRAMS.

NEW YORK, Friday.

The opening was firm, and, apparently, governed primarily by technical conditions, the market advanced sharply in light trading, gains ranging from three to seven points being recorded. A decrease of 139,000,000 dollars in brokers' loans for the week stimulated the bullish sentiment, while many shorts shifted to the long side, believing the market to be ripe for a substantial technical rally. At a meeting at the American Iron and Steel Institute leaders of the Steel industry found that the basic structure was still sound, and stated that by refraining from uneconomical price-cutting and over-expansion the industry might struggle back to normal conditions in a reasonably short time. Brazilian news indicating that the revolution had been concluded resulted in a sharp rally in Brazilian securities, which favourably affected the sentiment. Montgomery, Ward and Co. omitted the quarterly dividend of 75 cents. The closing was strong. Bethlehem Steel, General Motors, Chesapeake and Ohio, New York Consolidated Gas, Goodyear Tire, Columbia Carbon, American Power and Light, Erie Railroad, Air Reduction, U.S. Steel, Westinghouse Electric, New York Central, American Can, Worthington Pump and Eastman Kodak advanced from 2 to 5 points. Auburn Auto gained 7 and Allied Chemical 9 points. Government Bonds steady; Railroad Bonds irregular. The day's sales totalled 2,758,000 shares.

Money on call closed steady at 2 per cent. bid and 2½ per cent. asked. All business during the day was done at 2 per cent. Sterling exchange steady. Silver ¼c. up at 35¾.

Call Money	Fri. 2b. 2⅛a	Thur. 2b. 2⅛a
Exchange on Lon.—60 days' sight	4.85⅛	4.85⅛
Do. Do. Demand Bills	4.85⅝	4.85⅝
Cable Transfers	4.85⅝	4.85⅝
Do. Montreal	4.86¼	4.85⅝
Exchange Paris cable	3.92¾	3.92¾

Exg. Parity.	STOCKS.	Closing Bid Fri.	Thur.
20⅞	Atchison, Topeka, Santa Fe	201½	199⅞
100	Do. Preferred	106½	106½
84⅛	Baltimore and Ohio	81¾	79¾
44⅛	Canadian Pacific (New Stock)	49⅝	48
4	Chicago, Milwaukee & St. Paul	9¼	8¾
47	Chicago and North-West	46	45
23⅛	Erie Shares	34⅛	33½
59⅞	Erie 1st Preferred	49	48¼
107⅞	Illinois Central	100	99
111⅛	Louisville and Nashville	108	107
29⅛	Mexican Nat. 1st Preferred	2½	2⅜
20⅝	Missouri, Kansas, and Texas	32	31⅛
42	Missouri Pacific	41	41
144	New York Central & Hudson R.	140	134⅞
22	Norfolk and West Com.	214	214
101	Northern Pacific Com.	69	67
68⅞	Pennsylvania Shares	68⅛	65⅞
90	Reading Shares	87½	85¼
48⅝	Do. Preferred	47	47
107	Southern Pacific	104	103
77	Southern Railway	75	71
20⅝	Union Pacific	196	195
69⅝	Do. Preferred	90½	88¼
122	American Can. (New Stock)	120½	118
55	American Smelting (New Stock)	54	53
35⅞	Anaconda Copper	34⅞	33¾
77	Bethlehem Steel Com. Stock	75	73
39	British-American Tobacco Ordinary	36⅞	35
100	New York Consolidated Gas	98	96¾
55⅛	General Electric (New Stock)	54⅞	53¾
27	General Motors (New)	26⅞	26¼
16⅛	Inter. Met., Marine Pref.	15⅝	15⅜
16⅛	International Pet., Canada, New	15¼	14⅞
122	National Lead	120	119
47⅝	Pan-American Petroleum "B"	46⅝	46⅛
39	Shell Transport and Trading	37¾	36⅞
10⅝	Shell Union Oil	10⅜	10⅛
13⅜	U.S. Rubber	13	13
150	United States Steel Common	150½	146⅝
151	Do. Pref.	149⅜	147
—	Silica Commercial Bars	38½	38½
19	International Nickel	18⅛	17⅝
	BONDS.		
100	Atch. Top. New 4% Gen. Mort.	87¼	86⅞
83	Brit. Rail. Gen. 4% Lien Bonds	81	81
101	Union Pacific 4% Bonds	96¾	96⅛
100	U.K. do. 1937	106	105¾
	U.K. Funding Loan		
105	7% German Loan	102½	102⅛

MONTREAL STOCK EXCHANGE.

Exg Equiv.	STOCKS AND SHARES.	Closing Prices Fri.	Thur.
9⅛	Abitibi Power & Paper Co., Ltd	9¼	9
1	Asbestos Corporation, Ltd.	1	1
	Do. Preferred		
2	Brit. Columbia Packers, Ltd.	2½	2½
27	Brazilian T. L. & P. Co., Ltd.	27	25
34	Do Do	35	33
11	Brit. Empire Steel Corp., Ltd.	11½	12½
	Do. 1st Pref., Series B	1	1
19	Calgary Power Co., Ltd.	19	19
154	Canadian Car Common	150	150
19	Do. Preferred	18½	17½
24	Canada Cement Co., Ltd.	25½	24
14	Do. Preferred	14½	14½
91	Canadian Cottons Co., Ltd.	91½	91½
51	Do. Preferred	50	50
20	Canadian Indus. Alcohol Co.	21	21½
15	Do.	15	15
65	Canada Power & Paper Corp.	66	67
9	Canada Steamships Lines, Ltd.	8½	8½
30	Do. Preferred	30	25
137	Con. Mining & Smelting Co. of Canada, Ltd.	133	131
77	Dominion Textile Co., Ltd.	75½	74
3	Fraser Companies, Ltd. Com.	3	3
56	Hollinger Con. Gold Mines	55	55¼
18	Inter Nickel of Canada, Ltd.	18½	17¾
13	Massey Harris Common	13½	12½
58	Montreal L. H. & P. Consd. (New)	58¼	53¾
26	National Breweries, Ltd.	25½	25
33	National Steel Car Corp., Ltd.	32½	31
83	Port Alfred P. & P. Corp. Ptd.	80	80
58	Power Corp. of Canada, Ltd.	54	53
48	Quebec Power Co.	47½	45½
3	St. Lawrence Corporation	3	3
54	Shawinigan Water & Power Co.	53	52½
38	Steel Co. of Canada, Ltd.	37	36½
19	Winnipeg Electric Co.	18½	18
283	Bank of Montreal	283	278
246	Canadian Bank of Commerce	237	236
283	Royal Bank of Canada	285	282½

* Asked; † Ex div.; ‡ Ex interest; ‖ Ex rights.

NEW YORK PRODUCE MARKETS.

WHEAT easy at 5c. to 7c. decline.

	To-day.	Prev. day.
No. 2 Amber Durum, spot	83½	84½
No. 2 Mixed Durum, spot	81⅞	82⅞
No. 2 Northern Manitoba, spot	82½	84⅜
No. 2 Hard Winter, spot	90⅛	91⅜
No 2 Red Winter, spot	98⅜	99

RYE—No. 2 spot, 49⅝.

BARLEY inactive. American malting New York No. 2 spot unquoted.

MAIZE steady, 5c. down.

	To-day	Prev. day
Western No. 2 mixed spot	98½	98¼

LARD steady and unchanged. Prime Western steam, 12.00; Middle West, 11.25 to 11.25.

FLOUR steady. Spring clears, 100 per cent., 4.50 to 4.70.

FREIGHTS.

Heavy grain to Great Britain, per quarter, 1/6 to 2/3.

Heavy grain to Continent, per 100lb. 6c. to 7c.

Cotton—High density to Great Britain, per 100lb., 45c.

Cotton—Standard bales to Great Britain, per 100lb., 60c.

PETROLEUM steady.

	To-day	Prev. day
Standard White in cases	15.65	16.65
Standard White in barrels	12.25	13.25
Do. Philadelphia	12.25	13.25
Mid-Continent Crude	33-33.9	33-33.9
Pennsylvania Crude	1.75-2.15	1.75-2.15

COFFEE—

Closing Options—	Oct.	Dec.	Jan.	Mar.	May	July	Sept.
			1931				
To-day	—	5.42	5.45	5.53	5.50	5.66	5.72
Prev. day		Oct.	1930	5.47	5.43	5.59	5.65

TALLOW steady. Spot extra loose, 4¼; spot special extra, 4½; in tierces, 5⅛.

COTTON SEED OIL steady. Prime summer yellow spot nominal. Closing option—October, 7.65.

SHELLAC—T.N., 19¼.

TURPENTINE—Spot, 41½; Savannah terpentine spot, 33¼ to 33⅝.

METALS—Tin firm. Spot and November 35 points higher; spot and nearby New York 37.20. Future option—November, 37.25. Lead steady and unchanged. Spot New York, 5.10; spot East St. Louis, 3.95. Pig Iron steady. Northern No. 2 Plain, f.o.b. Furnace Eastern Pennsylvania, 18.89; No. 2 Plain Buffalo (delivery Boston), 21.16. Copper—The U.S. Copper Export Association quotes copper c.i.f. Hamburg 10.30.

WINNIPEG GRAINS.

WHEAT was easy at the opening and ¼c. to ⅜c. lower. The market declined in early trading, owing to a bearish Argentine acreage estimate, reports that threshing had been resumed in parts of Alberta, and advices that Argentine new wheat was offered to Europe 3 cents a bushel under the price asked for Manitoba wheats. A rally followed on shorts covering and seaboard houses buying December, together with a falling off in country deliveries, but realising brought reactions. The close was easy, with values showing losses of 1¼c. to 1⅜c. Opening options—October, 73; December, 74; May, 80. Closing options—October, 72½; December, 73½; May, 79¾. Rye easy at 1¼c. to 1⅜c. loss. Closing options—October, 36⅝; December, 38½; May, 44. Oats easy at 2c. to ¼c. fall. Closing options—October, 32½; December, 31½; May, 34¾. Barley easy at 1½c. to ¾c. decline. Closing options—October, 27½; December, 28½; May, 33½. Flaxseed easy at ¼c. to 1¼c. reduction. Closing options—October, 125½; December, 126; May, 133½.

Wheat receipts (carlots).	To-day.	Prev. day.
No. 1 Northern	146	145
No. 2 Northern	119	144
No. 3 Northern	90	39
No. 4 Northern	15	13
Other grades	116	155
Total	486	501

NEW YORK COTTON.

COTTON opened firm and 16 to 31 points higher. Trading was active, and prices advanced on domestic and foreign buying, firm Liverpool advices, reports of cold rains in the cotton belt, and a good spot demand. A partial setback occurred owing to realising and moderate Southern selling, the market closing steady, with old contracts 19 to 7 points and new deliveries 9 to 15 points higher. Spot steady at 20 points rise. At New Orleans futures opened 5 to 14 points higher, and closed 2 to 11 points up. Spot gained 5 points.

Spot, middling upland at New York, 11.00. Receipts—Atlantic ports, 25,000; Gulf ports, 75,000; Pacific ports, 2,000; interior towns, 17,000.

Exports—Great Britain, 15,000 bales; France, 5,000; rest of the Continent, 15,000; Japan and China, 2,000.

RUBBER firm, with a fair business. First latex crepe, spot, 8¼ buyers; smoked ribbed sheets, spot, 8½ buyers, 8¾ sellers.

NATIONAL METAL EXCHANGE.

Tin firm. Closing options—November, 26.35 to 26.40; December, 26.45 to 26.50; January, 26.60 to 26.65. Copper dull. Closing options—November, 9.00; December, 8.75 to 9.00; January, 9.00.

CHICAGO MARKETS.

CHICAGO, Friday.

WHEAT opened steady, 1c. to 1¼c. lower for old contracts and 1¾c. to 1¾c. down for new, and closed easy, old being generally 5c. cheaper, while new recorded declines ranging from ¾c. to 1c.

No. 2 Hard Winter, spot	To-day. 80¼	Prev. day 80⅝
No. 3 Hard Winter, spot	—	—

Futures—Closing options—

	Dec.	Mar.	May	July
To-day	—	84	85¼	—
Prev. day	80¼	84	85¼	—

Futures—Closing options—

	Dec.	Mar.	May	July
To-day	79⅛	82⅝	85⅛	—
Prev. day	80½	84¼	—	—

MAIZE commence barely steady, with old contracts showing losses of from 1½c. to 1¾c., and new recessions of from 1½c. to 3½c. At the close the market was barely steady, old being 1½c. to 1¾c. and new ½c. to 1c. cheaper. Spot No. 2 mixed Western, 82½.

Futures—Opening options—

	Dec.	Mar.	May	July
To-day	78¼	80	83½	—
Prev. day	79½	81½	84	—

Futures—Closing options—

	Dec.	Mar.	May	July
To-day	78½	79¾	82½	—
Prev. day	76¼	80¼	83½	—

OATS closed barely steady, 1¼c. to 1½c. down.

Futures—Closing options—

	Dec.	Mar.	May
To-day	36⅝	38⅝	39⅜
Prev. day	36⅞	38⅝	39⅜

RYE closed barely steady. Futures 1½c. to 1c. lower. No. 2 spot unquoted.

Futures—Closing options—

	Dec.	Mar.	May	July
To-day	40⅜	53	54¼	—
Prev. day	46⅞	53⅜	55¼	—

PROVISIONS—Lard at the opening ruled steady, and prices moved up owing to small stocks, also in unison with steadiness in hogs. Later, however, a set back occurred owing to realising, the market closing steady, with futures 2½ points down to 2½ up. Spot remained unchanged. Prime Western steam spot, 11.25. Ribs nominal.

LARD—Closing options—

	Oct.	Nov.	Dec.	Jan.
To-day	11.12½	10.95	10.65	10.47½
Prev. day	11.15	10.92½	10.62½	10.50

BACON steady at late rates. Short ribs spot (60lb. average), 14.50.

HOGS steady at declines of 5 points for light weights and 10 to 5 points for heavy descriptions. Light-weight, 9.35 to 9.65; heavy-weight, 9.50 to 9.85.

Receipts—Chicago	To-day. 16,000	Same day last year 22,000
Western	73,000	91,000

Receipts of hogs at fifteen principal Western centres, including Chicago, since March 1st total 16,518,000, against 17,573,000 same season last year.

MUNSTER AND LEINSTER BANK.

Since February, 1927, 25 of the 28 students sent forward from SKERRY'S COLLEGE, 26 Stephen's Green, were successful.—[Adv.]

NOTICE TO CREDITORS.

MRS. ANNIE HILLIARD, Deceased.

All persons having any claim against the Estate of Annie Hilliard, late of Hartstown, Clonsilla, County Dublin, Widow, who died on the 19th May, 1930, are requested to send particulars thereof, in writing, to the undersigned Solicitors for the Executor on or before the 13th October, 1930.

Dated this 23rd September, 1930.

WILLIAM MOONEY and SON, Solicitors for the Executor, 16 Fleet street, Dublin.

IN THE GOODS OF BRIDGET O'CONNOR, late of Verville, Clontarf, in the County of Dublin, Widow, Deceased.

Notice is hereby given pursuant to the 22nd and 23rd Victoria, Cap. 35, that all persons claiming to be creditors, next-of-kin, or otherwise to have any claim or demand against the estate or assets of the said Bridget O'Connor, deceased, who died on the 3rd day of March, 1930, are hereby required on or before the 18th day of November to furnish (in writing) the particulars of such claims or demands to the undersigned, the Solicitor for Ellen Merry, of 13 St. Columba's road, Drumcondra, in the County of Dublin, the Administratrix of said Deceased, to whom administration has been granted in the Principal Registry of the Probate and Matrimonial Division, High Court of Justice, Saorstat Eireann, on the 30th day of September, 1930; and in default thereof the said Administratrix will proceed to distribute the assets of the said Deceased, having regard only to the claims of which notice and particulars shall have been given as above required.

Dated this 6th day of October, 1930.

A. LANE JOYNT, Solicitor for the said Ellen Merry, 4 St. Stephen's Green, Dublin.

STATUTORY NOTICE TO CREDITORS.

In the Goods of TERESA AMELIA READE, late of Church road, Nenagh, in the County of Tipperary, and formerly of "Palmer Lodge," Grove Park, Rathmines, Dublin, Widow, Dece

TO-DAY'S ROYAL WEDDING : AUSTRALIAN HOCKEY GIRLS

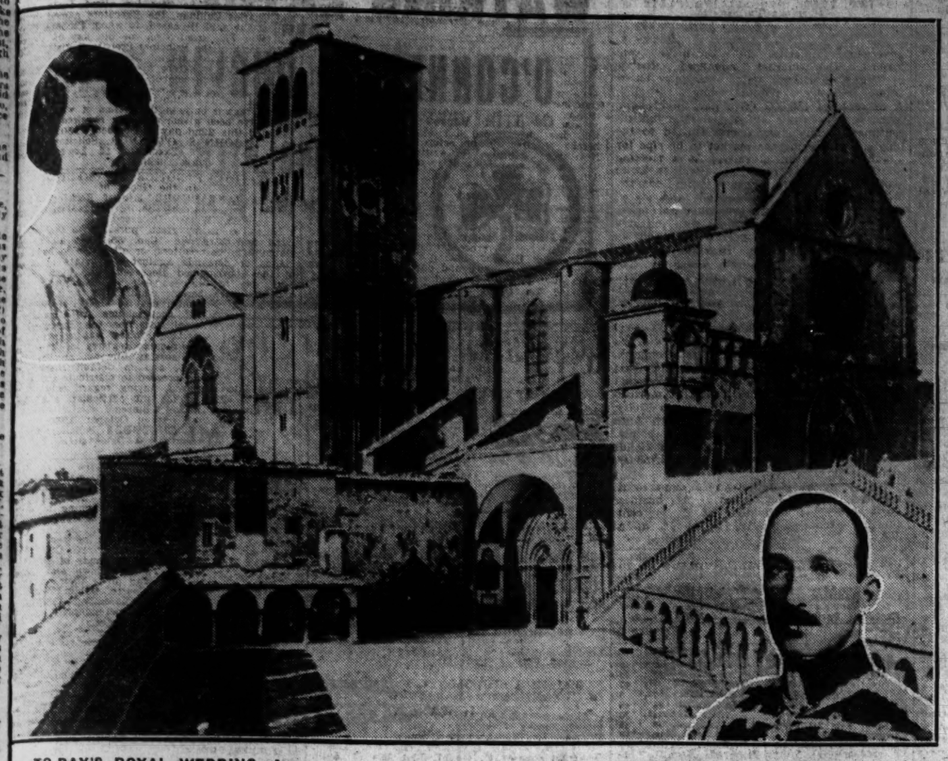

TO-DAY'S ROYAL WEDDING—A composite picture showing the picturesque basilica of St. Francis at Assisi, where the wedding will take place of King Boris of Bulgaria and his bride, Princess Giovanna, youngest daughter of the King and Queen of Italy.

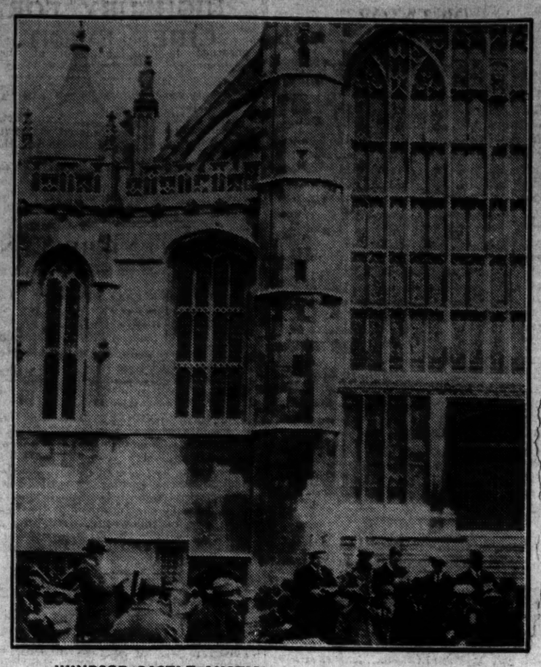

WINDSOR CASTLE AUCTION SALE—The first auction within the precincts of Windsor Castle took place this week, when a large quantity of timber and building materials was sold.

NEW GOVERNOR—Mr. P. Jarlath Smith, the Dublin pianoforte professor, who has been elected to represent the Dublin Corporation on the Governing Body of the Royal Irish Academy of Music.

Straight and simple lines mark the new season's fashions, as typified in this example of an outdoor ensemble from Paris.

A commemorative panel for the Hospital of St. Nicholas for Crippled Children, Pyrford, designed by Sir Nevile Wilkinson, K.C.V.O., and carved by Mr. W. Megahy.

MEMORIAL WINDOW UNVEILED — A group of clergy who officiated at the unveiling of the memorial window to the late Sir Nugent Everard, at Donaghpatrick Church yesterday. The photograph includes the Bishop of Meath, the Rev. Dr. Harvey, the Rev. James McCann, the Rev. A. R. Colquohoun, the Rev. R. A. Hipwell and the Rev. C. H. Hammick.

The Dowager Lady Nugent Everard leaving Donaghpatrick Church yesterday, with Mrs. Lennon, after the unveiling of the memorial window.

IN FULL CRY—Hounds hot on the scent during yesterday's meet of the Fingal Harriers at Rathbeal.

THE AUSTRALIANS ARRIVE—The Australian women's hockey team photographed at the Standard Hotel, Dublin, after their arrival yesterday evening. The picture includes—Seated on floor (left to right): The Misses G. Charlesworth, M. Bloore, M. Taylor. Second row: Mrs. Davy (manager), the Misses E. Tezewell (vice-capt.) and T. Wicks (capt.). Third row: The Misses M. Cashmore, A. Forbes, K. Ogilvie and A. Ramsay. At back: The Misses R. Flynn, B. Thomas, G. Hansen, J. McKay and J. Wright.

FARMERS MEET—A number of Co. Dublin farmers photographed outside the Corn Exchange, Dublin, after their meeting yesterday.

THE FIELD—A good brisk run in the grounds of Corbally House during yesterday's meet of the Fingal Harriers.

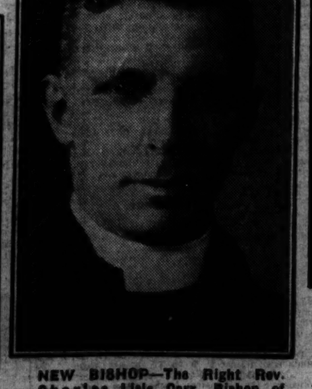

NEW BISHOP—The Right Rev. Charles Lisle Carr, Bishop of Coventry, who has been appointed to the Bishopric of Hereford. —Lafayette.

HILL'S GREAT SALE

A few examples of the many bargains that are offered during the re-building.

CARPETS REDUCED 4/- IN THE POUND.

13' 6" x 10' 6" Heavy Tufted Carpet, fawn ground, Indian tree design; 12' x 10' 6" fine quality Axminster Carpet, grey ground design in black; 12' x 9' Mottled Axminster Chintz Colourings; 12' x 10' 6" Blue-ground Trellis-centre; 12' x 10' 6" Rose-ground Trellis-centre; 12' x 10' 6" Floral Chintz; 10' 6" x 10' 6" Grey-ground Chintz Design; 12' x 9' Axminster, camel ground; super quality Wilton Carpets, 13' 6" x 11' 3" Black-ground Design in red, ditto blue ground, with design in shades of blue; ditto rose-pink ground medallion centre, ditto on fawn ground design in soft shade of blue, ditto tussore ground, very superior quality Carpet, Persian design; a few 12' x 9' Wilton Carpets, in grey and blue grounds; all being cleared at the special reduction. Indian Carpets and Rugs, etc.

LINOLEUM—Greatly reduced in price, a lot of lengths of Printed and Inlaid Linoleum, suitable for bedroom, sittingroom and halls; marked at prices to clear.

BEDROOM SUITES—Richly figured Burr Walnut Suite, with 5ft. Wardrobe partly fitted with drawers and shelves, interior mirror; Knee-hole Toilet Table, cabriole legs, reflex mirrors, Tallboy chest, £79/15/0; Sale Price, **£65/5/0.** A nice range of these choice suites with 4ft. Wardrobes, £52/10/0; Sale Price, **£44/12/0.** Ditto, £59/15/0; Sale Price, **£48/10/0.** Bedsteads to match, Sale Price, **£11/5/0.** Special Mahogany and Amboyna Suite, 4ft. Wardrobe fitted with interior mirror, low Toilet Table with long reflex mirrors, Tallboy and 4' 6" Bedstead, all to match, £66/10/0; Sale Price, **£53/10/0.** Finely figured Mahogany Suites with 6ft. Fitted Wardrobe, interior mirror, Toilet Table with long reflex mirrors, Tallboy with three drawers and cupboard, £92/10/0; Sale Price, **£83/0/0.** Ditto with 5ft. Fitted Wardrobe, £82/10/0; Sale Price, **£73/0/0.** Another Suite with 6ft. Fitted Wardrobe, Toilet Table, with very handsome mirror, and Chest of Drawers; Sale Price, **£79/15/0.** Mahogany Suite, 5ft. Mirror-door Wardrobe, Toilet Table, with large mirror and chest, £52/10/0; Sale Price, **£36/0/0.** Another with 5ft. Fitted Wardrobe with interior mirror, Toilet Table with large mirror and Chest of Drawers, £49/15/0; Sale Price, **£39/15/0.** A choice Mahogany Suite with 4ft. Wardrobe, Georgian design, £54/0/0; Sale Price, **£36/15/0.** Jacobean Oak Suite, with 5ft. Fitted Wardrobe with three doors, interior mirror, Toilet Table with frameless mirror and full chest of drawers, £39/18/6; Sale Price, **£29/5/0.** Bedsteads to match all suites.

CHESTERFIELD SETS AND EASY CHAIRS—Large Chesterfield Settee, with two Tub Easy Chairs to match, own make, slightly soiled, £39/15/0; Sale Price, **£29/15/0.** Large Chesterfield Settee and two Tub Easy Chairs in very handsome brocade, finest manufacture, £55/10/0; Sale Price, **£44/10/0.** Settee with high back and two Divan Easy Chairs, slightly soiled, £24/17/6; Sale Price, **£18/0/0.** Large Chesterfield, upholstered in best quality Marone Morocco leather, £35/10/0; Sale Price, **£24/15/0.** Very large Easy Chair to match, £19/15/0; Sale Price, **£15/15/0.** A large range of 3-piece Sets in Damask Tapestry and Velour, **£13/10/0, £17/10/0, £19/19/0, £22/10/0, £28/10/0,** etc. Easy Chairs in Tapestry, Damask, Velour, Moquette, some slightly soiled, from **75/-.**

SPECIAL SALE DISCOUNTS, SPECIAL COUNTRY DELIVERIES IN OWN VANS.

New Furniture: 11 & 12 Bachelor's Walk
Secondhand Dept.: 7 & 8 Bachelor's Walk } **DUBLIN**

THIS WINTER
GIVE YOUR CHILDREN

Roboleine

The Food that Builds the Body.

It makes weakly children strong and healthy
It makes good blood, firm flesh, and sturdy bone.

It has been prescribed by the Medical Profession for over 20 years.

ASK YOUR DOCTOR.

OPPENHEIMER, SON AND CO., LTD., LONDON, S.W.9.

FRANCE IN INDO-CHINA.

FRENCH PROFESSOR'S LECTURE.

A public lecture by Monsieur R. Chauvelot, Professor of Ethnography at the Collège des Sciences, Paris, was given in University College, Dublin, yesterday afternoon, his subject being, "France in Indo-China."

Dr. Coffey, President of the College, in introducing the lecturer, said that he was a distinguished writer and worker in the science of ethnography. In that connection he had travelled widely in the East and West Indies and in Africa. He was a Chevalier of the Legion of Honour and an Officier d'Académie His writings included works on Japan, Rumania, Portugal and Abyssinia.

THE LECTURE.

Professor Chauvelot, speaking in French, said that he was in Ireland as the guest of M. Alphand, the French Minister to the Free State, and he was glad to have an opportunity of seeing this country. France, he said, had a big task in undertaking not only the colonisation, but the civilisation, of Indo-China. In that country they had two systems of administration: one, direct for Cochin-China, and another with a protectorate over Annam, Cambodia and Laos, which three places had three native kings. France was very much helped in these countries by the Catholic missionaries. Except for a very small part of the population, which were excited by propaganda from Moscow and Canton, the people were loyal to France and law-abiding.

Indo-China, he said, was very prosperous, being the largest rice-producing country in the world after Burma. In the North there were valuable mines, rich in coal, silver, copper and other metals, besides large numbers of cattle, poultry, etc. France had built ten railway lines covering two thousand miles. He invited Irish citizens to come and see the International Colonial Exhibition which would be opened in Paris next April for the display of Indo-China products, which, he felt sure, would be worth seeing.

The lecturer said that he had already sent three articles about the Free State to his paper, the *Figaro*, of Faris.

M. Alphand, French Minister to the Free State, Mr. M. Hayes, Speaker of the Dail, many of the College staff and others were present.

DUBLIN WORKING BOYS' HOME AND HARDING TECHNICAL SCHOOL.

The Governors of the Dublin Working Boys' Home and Technical School resumed their monthly meetings on Tuesday, when the following were present:—Thomas Stanford, Esq., J.P. (in the chair); W. Chamney, Esq., J.P.; Rev. John Carson, B.D.; James Wheatley, Esq.; Rev. R. Northridge, M.A.; Canon J. W. Crozier, M.A.; Trevor N. Smith, Esq., F.R.C.S.I.; Peter Good, Esq. An apology was tendered on behalf of the Rev. W. J. McCreery, B.D. The secretary, Mr. J. F. Clark, was in attendance.

The minutes of meeting held on 27th May were read and signed. The Superintendent reported that the number of boys at present in residence were 80, and that all were in good health.

The Visiting Governor's report stated: "I have visited the Home and found everything in most excellent order. I was particularly pleased with the condition of the dormitories."

Mr. Gage S. Green was elected a Governor to fill the vacancy caused by the death of Canon Thompson.

A new scale of payments to be made by the boys was adopted. A letter was read from the secretary of the Cunningham Holiday Camp, Douglas, where a number of boys visited during the summer, and stated that the conduct of the boys was most satisfactory.

The Governors appeal for new subscribers to enable them to carry on the good work which is being done on behalf of Irish Protestant boys.

The Governors gratefully acknowledge the following subscriptions:—Lady Greer, 10/-; Messrs. Clifton and Cooper, £1 1/-; Miss Horridge, £1; "In Memorium," 10/-; Miss French, 2/-; H. L. Jacob, Esq., £1; Mrs. M. T. Daniels, 10/-; Mrs. Fred Gill, 4/-; F. B. Jameson, £3; Mrs. Dowden, £1 1/-.

MOLYNEUX INSTITUTION FOR THE BLIND, LEESON PARK, DUBLIN.

The usual monthly meeting of the Trustees and Guardians was held on the 21st inst. Present—G. A. Overend, Esq., in the chair; W. G. Wakely, Esq.; E. N. Edwards, Esq.; A. F. Blood, Esq., K.C.; Dr. Edward Watson, R. J. Phelps, Esq., K.C., and Canon Hughes, Chaplain. Apologies for absence were received from Sir John W. Moore, R. G. Tomlinson, Esq., and Cecil Pim, Esq.

The following subscriptions, etc., are gratefully acknowledged:—Miss K. Darley, £2; Mrs. Sibthorpe, £2 2/-; Miss Winslow, 10/-. Gifts—Canon Hughes, fruit from Harvest Festival; Misses Stirling Children's League, fruits and vegetables from sale; Miss Nolan, cake.

OVERCOATS
to order
5 to 7 guineas.
Ready to wear
4 to 6 guineas.
BRYSON
Modern Tailor,
3 CHURCH LANE,
Two doors from College Green P.O.

GIBSOL CURES PILES
While affording extraordinary ease and comfort from first application.
Of Chemists, 1/3. O'K.

TYPEWRITERS
Quarterly Clearance Bargains from £2-£8; Underwoods, Remingtons, Olivers, Smiths, Mignons, etc.; portables, guaranteed.
NORMAN TYPEWRITER WORKS, 6b Trinity St.
'Phone 22425. Established over 30 years.

THE FREE STATE CENSORSHIP.

The Rathmines Literary and Debating Society will meet at 8 p.m. in the Parochial Hall, Belgrave square, Dublin, on Wednesday next. The subject for debate will be: "That the present censorship of films and literature in the Irish Free State is undesirable." Professor W. E. Thrift, S.F.,T.C.D., T.D., will preside. It is expected that many prominent persons will contribute to the debate.

IRISH WILL.

Sir Henry Trevor Henderson, K.B.E., of Norwood Tower, Strandtown, Belfast, formerly managing director of the *Belfast News-Letter*, Limited, who died on 13th April last, son of the late James A. Henderson, of Belfast, left personal property in Great Britain and Northern Ireland valued at £25,480 3s. 11d. Probate of the will, dated 27th January, 1923, has been granted to Miss Florence Elizabeth Henderson, of the same address, and Alfred Edwin Hill, of Castle Hill road, Knock, Belfast. The testator left his property to his sister, Florence Elizabeth Henderson, absolutely.

DECEASED SOLDIERS' ESTATES.

In the list of sums of money due to the estates of deceased soldiers published in the *London Gazette* recently there appears the sum of £33 14s. 2d., due to the estate of Private J. Clarke, Royal Army Service Corps, which has been undisposed of since 1923-1924.

Applications from persons supposing themselves entitled to the money as next-of-kin of the late Private Clarke should be addressed by letter to:—The Under-Secretary of State, War Office, Caxton House, London, S.W.1, and marked outside "Effects."

The Rev. Thomas Mackenzie Hooppell, Rector of Dravcott, North Staffs, was knocked down and killed instantly last night by a goods train while crossing the line at Blyth bridge station to catch a train for Hanley, which was waiting on the opposite side.

MEN'S FELT HATS
Cleaned, Stiffened and Re-Blocked.
3/6
R. & J. McKECHNIE, Ltd.
132 STEPHEN'S GREEN,
72 DUNGIER STREET,
29 MARINO MART, FAIRVIEW. DUBLIN

GOSSIP FROM THE COURSE.

EIRENE'S NECK VICTORY.

LORD BILL BEATEN TO THIRD PLACE.

FAVOURITES FARE BADLY.

FROM OUR TRAVELLING CORRESPONDENT.
NEWBURY, Friday Night.

Some really good finishes marked the racing here this afternoon. One was for the best stake of the day, the Ormonde Plate, which Lord Derby's filly, Eirene, who had been beaten by Brantwood at Sandown on Wednesday, won by a neck and half-a-length from The Masher and Lord Bill. The distance was a quarter of a mile shorter than that of the Sandown race, and Eirene, who went to the front two furlongs from home, just held on to resist The Masher, who was conceding 29lb., and to whom went the honours of the race.

Lord Bill was well favoured by the scale of weights and was an 11 to 10 chance, but he ran no better than at Newmarket, and will not be my selection for the Cambridgeshire. He had every chance here, but was not good enough.

The totalisator daily double paid the amazing odds of £1,356 for 10s., one fortunate individual having selected Golden Dew to win the October Nursery and Accra to win the Beckhampton Handicap. Golden Dew, who is by Rose Prince, was bought out of a selling race in the spring by the Epsom trainer, H. Smyth. Here he took command at the distance and won a fine race by three parts and half-a-length from Buland Bibi and Escolta Real. Beary, who rode the second, objected for crossing, but the protest was over-ruled. St. Clements, who started favourite, was a good deal interfered with in running.

PATIENTLY RIDDEN.

Accra, a son of the dead Soulouque, was patiently ridden by Wragg in the Beckhampton Handicap, and got up to win by two short heads from Dame Swynford and Lovat Scout. The last-named was thought a great deal of last year, but has not come on as well as was expected.

Gordon Richards was riding at Doncaster, so the mount on Blue Don in the Manton Handicap fell to F. Sharpe, who got Lord Glanely's four-year-old home by half-a-length from Arctic Star, the favourite, Roi des Aulnes failing to get placed.

In the first selling race H. Beasley just got the French-bred Exodus, whom Mr. Lerase trains, up on the post to catch the Mystic Star gelding and beat him by a head. This winner, who is by the former Gimcrack winner, Southern, who was running here in selling plates before he went to the stud in France, was favourite, and No Other, who won the Letcombe Selling Nursery for Mr. Douglas Pennant, was second favourite; but these were the only well-backed horses to be successful during the afternoon.

SELECTIONS.

In the Newbury Autumn Handicap tomorrow LE VOLEUR looks a good thing on his second in the Jockey Club Stakes, and I cannot choose anything to beat him. He will be at a very short price, and those who do not like such a chance can have an alternative bet in Coster Boy each way.

The Theale Maiden Plate may be won by FARA, and the Reading Nursery by the lightly-weighted CARTOUCHE, of whom we have not yet seen the best.

At Stockton, HIGHBURY should win the Stockton Autumn Handicap, and MARSH HARRIER the Faceby Plate.

GALTEE MORE.

SPORTING GOSSIP

£1,336 10s. for 10s. Tote Double.

Only one person was fortunate enough to find the winning double at Newbury yesterday, and for his outlay of ten shillings he received £1,336 10/-.

French Cambridgeshire Horse.

Finsovino, owned by Mlle. Diana Esmond, left France yesterday for England to run in the Cambridgeshire.

Call-Over on Cambridgeshire.

The card on the Cambridgeshire will be called over at the Victoria Club at 12.30 p.m. on Monday, and 8.15 p.m. on Tuesday, and at the Beaufort Club at 6 p.m. on Monday, and 6 p.m. on Tuesday.

Support for Vatout in the North.

Captain Cohn's Vatout was backed in the North of England yesterday for the Cambridgeshire, the price being quickly cut down from thirty-three to twenties. Vatout's weight is 8st. 11lb., or 10lb. more than he carried into second place last year behind Double Life.

Horse's Number Withdrawn.

Gladly, whom Gordon Richards had been engaged to ride in the Arksey Selling Nursery at Doncaster yesterday, slipped up on the road coming from the adjoining stables and grazed himself. With the permission of the Stewards Gladly's number was withdrawn from the frame.

Horses Sold at Newbury.

The following horses were sold at Newbury yesterday afternoon:—Guide Post, to Mr. Caldwell for 10 guineas; Olijeco, Mr. "Cash," 20 guineas; Dandes, Mr. T. Rimell, 110 guineas; Fire Pot filly, Mr. W. Goodwin, 45 guineas; Curfew Belle, Mr. "Cash," 20 guineas; Rich Cissy, Mr. J. T. Coleman, 20 guineas, and Va Poule, Mrs. Miners, 30 guineas.

New Trustee.

Mr James J. Maher has been unanimously appointed a Trustee of the Turf Club, in the place of the late Right Hon. General Sir Bryan Mahon.

Vote of Condolence.

At this week's meeting of the Turf Club held at the Curragh, Major Shirley, Senior Steward, proposed, and Captain Moore seconded, that—"We, the Stewards and members of the Turf Club, desire to record our deepest regret at the death of our esteemed colleague, the late General Sir Bryan Mahon, and we tender to his relatives our sincere sympathy and condolence.

HUNTING BOOTS—FIELD BOOTS.
Newmarket Boots, with Canvas Legs.
Ladies' Riding Boots and Sports Footwear.
Repairs to Boots and Leggings neatly executed.
WATKINS, 77/78 DAME STREET.

SPECIAL SELECTIONS FOR TO-DAY.

Daily Sketch :—Double — Le Voleur and Highbury.
Daily Mirror :—Double—Dola c. and Highbury (nap.)

LEOPARDSTOWN, 1931.

NOW YEARLINGS.
TO RUN WHEN TWO YEARS OLD.

The following Races Close on WEDNESDAY, OCTOBER 29th, 1930, with Mr. F. Harold Clarke, 9 Hume street, Dublin, C. 2.
Telegraphic Address—"Turfclub," Dublin.

COMBINED ENTRY FEE.

Owners wishing to enter their now yearlings in the six following two years old races, collectively value 2,000 sovs., namely:—

First April Meeting—The Foxrock Plate of 200 sovs.;
Second April Meeting—The Spring Plate of 200 sovs.;
August (Horse Show Meeting)—The Londonderry Plate of 200 sovs (First Day), the Leopardstown Grand Prize of 1,000 sovs. (Second Day);
September Meeting—The Dargle Plate of 200 sovs.;
Autumn Meeting—The Autumn Plate of 200 sovs;

can do so for the reduced fee of £2 15s. for each horse engaged.—(Advt.)

NEWBURY TO-DAY :

PROBABLE STARTERS AND BETTING.

LE VOLEUR FANCIED.

DECORUM FOR THE THEALE PLATE.

The Newbury executive should be assured of good support for their Saturday afternoon programme, which includes two very attractive speculative media, the Newbury Autumn Handicap and the Reading Nursery. Following the forward running of Le Voleur when second in the Jockey club stakes to Pyramid, to whom he was conceding 25lb., there is a disposition to consider him a really good thing on the handicap, and I am inclined to agree, as with only 7st. 3lb., he is very leniently treated. When he ran here last month in the Lambourn Handicap he carried top weight of 9st. 10lb.

Old Orkney is likely to give way to Sir Joshua, but it is doubtful if the latter can concede 25lb. to Le Voleur. The Manton stable are unlikely to ask Plantago to carry top weight here in view of his engagement in the Cambridgeshire next Wednesday, but they will be interested in Coster Boy, who is fully expected to carry Gordon Richards into the first three. Servus is consistent, but is getting on in years, and would probably appreciate a longer journey. The best of the Newmarket contingent, in fact, is likely to be Mint Master, who won the Edinburgh Gold Cup last time out from Truncheon and Bower of Roses, and the subsequent form of the last-named in winning the Irish Cesarewitch on Thursday is a good advertisement for Sir Victor Sassoon's horse. Sans Espoir should run well under the 7lb. penalty he incurred at Haydock Park, but I sum up with a confident vote on behalf of Le Voleur, who has only to reproduce his best form to win.

The Theale Maiden Plate should provide a tip-top struggle between Fara, Decorum and Elixir. The best of the trio may be Decorum, who won over the course at the last meeting here, although Fara, as winner of the Buckenham Stakes at Newmarket, is certain to put up a good performance.

I think that Cottrill will win the Reading Nursery with Misty Cloud, who swerved away her chance when third to Joy for Ever and Damerham in a similar race at Nottingham. Twyfold Selling Nursery—**Hirelling.** All-Aged Selling Plate—**Jellment.** Autumn Handicap—**Le Voleur** (nap). Theale Maiden Plate—**Decorum.** Reading Nursery—**Misty Cloud.** Moderate Plate—**Heartsease.**

1.15—TWYFORD SELLING NURSERY HANDICAP of 200 sovs. 7 f. — 8st. 11lb.

TANIT BAY (Mr. J. E. Rowson)			D.-Pennant 9 0
TWINTHORNE F. (Mr. MacColl)			MacColl 8 12
MARY ROSA (Mr. C. Lund)			Beedle 8 11
BOOK LOVER (Mrs. Levy)			Walls 8 8
ROPES OF SAND (Mr. W. Molony)			Moloney 8 7
PEDULAS II. (Mr. G. Croger)			Wal. Griggs 8 7
BESTOBELL (Mr. Blenkiron)			W. Nightingall 8 6
MERRY BILL (Mr. Whiteman)			H. Smyth 8 5
WAREBORO GLASS F. (Mr. D. Marsh)			Maynes 8 5
CLOUTSHAM (Lord Glanely)			Hogg 8 4
MAZURA F. (Sir Albert Bennett)			T. Cannon 6 8 15
SONNENSCHEIN (Mr. P. Thrale)			D.-Pennant 8 4
HIRELING (Capt. Montagu)			F. Hartigan 8 3
LIKE MAGIC C. (Mr. G. Hartigan)			M. Hartigan 8 2
THE STALKER (Mr. W. Gale)			Private 8 2
SPLENDID II. (Mr. G. Hartigan)			M. Hartigan 8 2
JAWBREAKER (Mr. R. J. Colling)			Owner 7 13
BRITISH AIRWAY (Mr. F. Simpkin)			G. Sadler 7 13
LYDIA WHITE F. (Mrs. N. Brownlee)			Butchers 7 11
ASHFIELD F. (Mr. Hy. Powney)			Owner 7 10
MIXED MELODY (Mrs. V. Smyth)			V. Smyth 7 9
POWDER HORN (Mr. D. White)			Rimtoul 7 9
STREGA (Mr. A. Williams)			Coulthwaite 7 8
CONTEMPTUOUS (Mr. Ward)			Owner 7 8
MAGGIE B. (Mr. F. S. Brown)			Golightly 7 8
FROST (Mr. T. H. Jenks)			Templeman 7 7
HULLO MARTEN. (Mrs. M. Gemmell)			H. Waldron 7 7
PRIOR'S HILL G. (Lt.-Col. Johnson)			Johnson 7 7
MILAD (Mr. W. Pearson)			Hamshaw 7 5
MORGIN G. (Mr. P. Ainsworth)			Ainsworth 7 5
COPRA (Mr. J. Shepherd)			De Mestre 7 5
HEAD PROOF (Lady Penrhyn)			D.-Pennant 7 3

1.45—ALL-AGED SELLING PLATE of 200 sovs.; 1½ m. — Age st. lb.

DOUBLE SPOT (Major D. Mairs)	Mairs	9 4
BENBURB (Mr. F. N. Sutton)	E. Harper	5 9 4
JUDIMENT (Mr. B. Warner)	O Anthony	6 9 2
ACROBAT (Mr. F. Bibby)	Smyth	5 9 0
ARRIVAL (Mr. I. J. Davis)	Thrale	a 9 2
SAINT FORTUNAT (Sir H. Owen)	C. Bell	a 8 13
JOCK TROTTER (Sir W. Gilbey)	T. Cannon	6 8 15
BERKELEY BRIDGE (Mr. G. Hands)	Saxby	a 8 13
RADIO RAG (Miss H. Smith)	J. Rhodes	5 8 13
HONEYMOON (Sir C. McLeod)	Biggs	5 8 13
NO TRACE (Lt.-Col Wingfield)	Pope	5 8 13
JUNE CLOVER (Mr. R. White)	R. Day	7 8 13
CORNETTE (Mr. Wigan)	Braime	4 8 13
NURSEWOOD (Mr. E. C. Nolan)	R. J. Colling	5 8 11
SOLDIERS' FARE (Mr. Coltman)	Butchers	3 8 8
PERFECTIVE (Sir D. Cooper)	Leach, jun.	5 8 8
GOLDEN COMBINE (Major Duff)	Misa	a 8 8
TOR WILLOW (Mr. T. Lant)	M. Hartigan	2 8 8
GOSSAMER (Mr. J. M. Misa)	Misa	5 8 8
LENOX (Mr. C. J. Ryan)	Loftus	5 8 8
ANN BRIDGET (Mr. Wigan)	F. Hartigan	3 8 8
PAPIRETO (Mr. S. Wootton)	Owner	3 8 8
WARP (Mr. H. Liddell)	V. Smyth	3 8 8
BULLION (Mr. D. Crossman)	Pope	5 8 8
PLUTOCRAT (Mr. E. T. Smith)	Templeman	2 7 9
SILVER SALMON (Mrs. P. W. Carr)	J. Beary	2 7 4
RUSHMEAD F. (Mr. B. Coulson)	G. L. Ward	2 7 1
TANIT BAY (Mr. J. E. Rowson)	D.-Pennant	2 7 1

2.25—NEWBURY AUTUMN HANDICAP of 1,250 sovs.; 1¼ m. — Age st. lb.

RENBURB (Mr. F. B. Sneyd)	Kirby	a 9 1
ARRIVAL	S. Wragg	10/1
ACROBATIC	Beary	7/1
JOLIMENT	Collins	8/1
SAINT FORTUNAT	H. Wragg	32
JOCK TROTTER	Sirett	100/8
BERKELEY BRIDGE	Herbert	8/1
HONEYMOON	Ray	10/1
JUNE CLOVER	Dines	10/1
CORNETTE	Lane	4/1
NO TRACE	R. Jones	8/1
SOLDIERS' FARE	L. Butchers	100/7
WARP	Dick	100/8
GOSSAMER	A. Wragg	10/1
LENOX	H. Beasley	10/1
PAPIRETO	Gethin	8/1
PLUTOCRAT	Fox	7/1
TOR WILLOW	G. Richards	10/1
SILVER SALMON	Rook	100/6
RUSHMEAD F.	Smirke	100/6
TANIT BAY	C. Richards	100/7

2.55—ALL-AGED SELLING PLATE of 200 sovs.; 1¼ m. — Age st. lb.

PLANTAGO (Mr. W. M. Singer)	Lawson	5 9 6
OLD ORKNEY (Mr. J. J. Murphy) (4lb. ex.)	Sneyd	6 9 2
SIR JOSHUA (Major F. B. Sneyd)	Sneyd	a 9 0
JUGO (Mr. T. Richards)	W. Nightingall	6 8 7
GREASE PAINT (Sir C. Hyde)	Scobie	4 7 13
BACHELOR'S DATE (Lt.-Col. Carthew)	S. Wootton	4 7 12
GLORIOUS DEVON (Lord Glanely)	Hogg	3 7 7
THERESINA (H.H. Aga Khan)	R. Dawson	3 7 6
SERVUS (Lord Derby)	Frank Butters	a 7 6
MINT MASTER (Sir V. Sassoon)	C. Waugh	5 7 6
PROMPTITUDE (Mr. Robertson)	Rimell	6 7 6
COLIGNY II. (Mr. A. K. Macomber)	R. Darling	5 7 5
NOBLE STAR (Mr. H. Nickalls)	Cundell	3 7 5
LEOPARDUS (M. M. Boussac)	S. Darling	5 7 4
MONASTIC HASTE (Sir H. Oxen)	C. Bell	5 7 4
LE VOLEUR (H.H. Aga Khan)	R. Dawson	4 7 3
SANS ESPOIR (Sir A. Butt) (4lb. ex.)	Marsh	3 7 2
ROI DES AULNES (Sir Abe Bailey)	Cottrill	5 6 13
FLANGE (Lord Hillingdon)	Boyd-Rochfort	4 6 12

3.0—THEALE MAIDEN PLATE of 500 sovs. For two-year-olds; 5f. — st. lb.

DECORUM (Mr. R. Farquharson)	Owner	9 7
CLACHANEASY (Mr. H. Steel)	Walls	9 7
FARA (Lord Derby)	F. Butters	9 4
BELLE	ONNIERE (M. de St. Alary)	Finn	9 0
HAPPY KATE	Dobbs	100/7
BEN NEVIS	Fox	10/1
GUILDON	Sherry	100/7
DIPLOMAT	Raj	10/1
ABBOTS WORTHY	Wugs	10/1
HEIRS BELLS	Herbert	8/1
ARDLUI	R. Jones	100/8
MAH MAHAL	Desy	5/1
ASUNCION	Bartlam	10/1
CYMBELINE	A. Wragg	100/6
MISS JINKS	H. Beasley	100/8
NAUFRAGE	G. Richards	100/8
THE NURSE	Marshall	100/8
KNOCKDRIN	Lane	100/7
JACKDAW JUNIOR	Collins	100/7
CLICK	Child	10/1
HERODORA	Sones	20/1
GRAND DOLLY	Dines	20/1

3.30—READING NURSERY HANDICAP of 200 sovs.; 5f. — st. lb.

ROYAL ULSTER (Mr. H. L. Cottrill)	Cottrill	9 0
BEDRAGGLED (12lb. ex.) (Sir A. Bailey)	Cottrill	8 8
SHELL PARADE (Maj. Holliday)	De Mestre	8 5
HAPPY SCOT (Col. Gregory)	Private	8 3
FLEUR (Duke of Richmond)	Prioleau	8 3
LADIES' CHAIN (Mrs. S. Whitburn)	Cottrill	8 3
NECTARINIA G. (Mr. W. Clark)	Person	8 3
PODDER (Mr. Sol. Joel)	Earl	8 0
MEA CARA (Mr. P. Harmsworth)	Walls	8 0
LUZERNE (Lord Carnarvon)	R. Dawson	7 13
ENTHUSIASM (Mr. J. Rhodes)	J. Rhodes	7 12
ROSAMOND'S CHOICE (Mr. D. Macnee)	Macnee	7 11
LIS (Mr. J. M. Misa)	Misa	7 11
FREE FARE (Mr. E. Gwilt)	Private	7 10
MISTY CLOUD (Mr. W. Murray)	Cottrill	7 10
MADAME D'ARBLAY (Lady Wentworth)	Prioleau	7 10
SILVER LEAF (Mrs. C. Rich)	W. Nightingall	7 9
MINSTREL (Sir A. Johnstone)	Wilmot	7 8
ENCHI (Mrs. L. W. S. Long)	Hamshaw	7 8
MELLOWNESS (Sir Abe Bailey)	R. Day	7 8
CLEVER EYES (Lt.-Col. Crawford)	Cranshaw	7 8
FLY ALONE (Mr. Y.-Biggs)	Farquharson	7 7
MILLSTONE (Mr. G. A. Cooper)	G. L. Ward	7 7
VILEIKA (Maj. C. Blundell)	Stedall	7 7
GAY SISTER (Mr. J. A. Hirsch)	R. W. Colling	7 4
WARDEN (Sir F. Towle)	S. Darling	7 3
CARTOUCHE (Sir C. Hyde)	Scobie	7 3
A MERE MAN (Mr. J. K. Astley)	C. Waugh	7 3
BUNDABERG (Lady Gold)	D.-Pennant	6 12
BALLYSHEE G. (Mr. A. M. Melville)	Nugent	6 12
MONZIE (Mr. F. Sykes)	Long, jun.	3 7 11

3.30—STOCKTON AUTUMN HANDICAP of 200 sovs. About 2 m. 1 f. — Age st. lb.

GREENHOLME (Sir K. Cayley)	Holland	9 8
ROY BACHELOR (Mrs. Sol Joel)	Beatty	8 8
GAYLY ON (Mr. E. Coleman)	Fd. Butters	8 8
KROONER C. (Mr. Cochrane)	Eastburn	8 8
BONNIE BRIGHTEYES (Mrs. Robinson)	Peacock	8 8
LIGHT PALATE (Mr. V. Thompson)	McCall	8 8
HONOURS EASY (Mr. Field)	F. Armstrong	8 8
PICTURA C. (Mr. J. L. Dugdale)	Peacock	8 8
MA ROSE (Capt. Wilson)	Storie	8 5
MARSH HARRIER (Major Courtauld)	B. Jarvis	8 5
POMP F. (Mr. Brendon)	Bullard	8 5
ALMEEL F. (Mr. Brendon)	Holland	8 5
MINK (Mr. T. Davidson)	R. Day	8 5
KIRKTON (Sir T. Dixon)	Peacock	8 5
FREE FARE (Mr. E. Gwilt)	Owner	8 5
CANTERBURY WEEK (Mr. Hardcastle)	Owner	8 5
SWEET CLARE (Mrs. H. Hawkins)	Dundas	8 5
LADY AURORA (Major Huntington)	McGuigan	8 5
CROWN ROYAL (Mr. Markham)	Barling	8 5
HASHASHIN (Lady Meux)	Persse	8 5
HONEY BEE II. (Lord Middleton)	Threlfall	8 5
HIGH SIGNS (Mr. Philipson)	G. Manser	8 5
SAINTLY ORBS (Sir C. Pulley)	Wal. Griggs	8 5
LYNDLEY (Mr. R. Renton)	Owner	8 5
KIRBY (Sir G. Renwick)	J. Renwick	8 5
NEGISHI (Mrs. Spottiswood)	Macnee	8 5
TEMPUS FUGIT (Mr. H. E. Steel)	Walls	8 5
HERODORA (Mr. C. Wilson)	Private	8 5

4.15—HONOPOLIS (Apprentice) PLATE of 150 sovs. 1¼ m. — Age st. lb.

BRIND LEYS (Capt. J. R. Renwick)	Owner	4 7 3
SANDRO (Mrs. de Selincourt)	Anthony	4 7
GAY FRIAR (Lt.-Col. Guinness)	Jarvis	3 6 13
GREY BACHELOR (Mr. A. Lowry)	Hugh Powney	3 6 13
GREY STOCKINGS (Mr. A. Boosman)	De Mestre	3 6 10
EDELWEISS (Lord Derby)	Fk. Butters	3 6 10
YOUNGSTER (Sir C. Hyde)	Scobie	3 6 10
JUPITER (Mr. T. S. Joplin)	Peacock	3 6 10
WHITE MAY (Miss P. Barlow)	R. W. Colling	3 6 10
POLO (Mr. W. R. Smith)	Peacock	3 6 10

FORM HORSES.

1.45—Falla.
2.15—Dola colt.
2.45—Uppercourt.
3.15—Highbury (nap.)
3.45—Canterbury Week
4.15—Polo.

Eclipse.

MR. S. C. DAWSON DEAD.

TRIGO'S VICTORY IN THE DERBY RECALLED.

We regret to announce the death of Mr. Samuel C. Dawson, which occurred yesterday at Cloghran, County Dublin, after a protracted illness. In partnership with his brother, Mr. R. C. Dawson, the Whatcombe trainer, he owned the Cloghran Stud, which he managed with such remarkable success. Many good stallions have stood there from time to time, but the one to bring the greatest fame to the establishment is Blandford, who has been located there for several years. Mr. Dawson certainly displayed fine judgment in securing that horse, who, both on the racecourse and at the stud, made such a great reputation.

Following an excellent series of achievements on the racecourse, Blandford quickly proved his worth when retired to the stud, and achieved the unique distinction of siring the Derby winners of successive years, these, of course, being Trigo and Blenheim. Mr. Dawson, perhaps, took special pride in the victory of Trigo, because it was on his advice that Mr. W. Barnett had that horse's dam, Athasi, mated with Blandford, and the colt was bred and reared at Cloghran, as was his brother, Athford, another real good horse. A couple of years ago Mr. Dawson refused many tempting offers, including one of £30,000, for Blandford, whom he originally purchased as a yearling for 750 guineas from the National Stud.

As a winner-producing stud, Cloghran held a high record, and its success was in a large measure due to the care and attention devoted to it by Mr. Dawson, whose death removes a notable stud master. He had a [illegible] in training with Mr. H. Ussher in recent years, and this season De Courcy won a couple of races for him.

SWIMMING.

CLONARD RETAIN SQUADRON CHAMPIONSHIP.

Clonard S.C. retained the title of Ulster Squadron Champions at the Donegall Club's Gala at Templemore Baths, Belfast, last night. In the final Clonard beat Wellington by a yard, with Neath End three yards away third. Time—1 min. 54 secs

COURSING.—Specially contributed Articles on Coursing Topics and Reports of all Meetings appear each week in "THE IRISH FIELD" during the season. Published every Saturday. Price 3d. Subscription Terms:—Six months, 6/6, post free. Head Office:—11 D'Olier street, Dublin. —(Advt.)

STOCKTON.

HIGHBURY FOR CHIEF EVENT.

At Stockton to-day the Autumn Handicap should be within the scope of Lord Allendale's Highbury. He finished second to Oletta in the Rockingham Handicap at York last time out. Monastic Haste will not be seen out here, having been sent to Newbury, and the chief danger to Highbury should be Elsey's charge, Doura, who, before finishing fourth in the Eglinton Plate at Ayr, had won the Ayrshire Handicap from a representative field of middle-distance performers.

Cleveland Selling Nursery—**Craven Lassie.**
Blythelhorne Nursery—**Abatos.**
Tees High-Weight Selling—**Lamin.**
Stockton Autumn Handicap—**Highbury** (nap)
Faceby Plate—**Marsh Harrier.**
Ironopolis Plate—**Polo.**

TO-DAY'S DOUBLE:
Le Voleur (Newbury) and **Highbury** (Stockton).

1.45—CLEVELAND SELLING NURSERY HANDICAP PLATE of 150 sovs. 5 f. — st. lb.

CRAVEN LASSIE (7lb. ex.)	Mr. Bonsman	8 11
THE LIMPET (Mr. Y. Thompson)	McCall	9 0
SEATON MAIN (Capt. Whitworth)	Bellerby	9 0
PHANTOM CYNNIE C.	Coulson	8 11
SKYRIGHT F. (Mr. Hepworth)	Vasey	9 10
CHARIOT (Mr. W. J. Peck)	Burley	8 8
PYRRHUS (Mr. Plummer)	Hammett	8 5
ARCHEROT (Mr. J. G. Storey)	Drake	8 5
GOLDEN SHOWER (Mr. Macomber)	Drake	8 5
FALLA (7lb. ex.) (Capt. Thomas)	R. J. Colling	9 1
CRACKABERRY (Mr. S. B. Mason)	Drake	7 12
LADY PRUE (Capt. Wilson)	Storie	7 6
DERRYWOOD (Mr. Belleroy)	Owner	7 4
NARROW ESCAPE (Capt. Brendley)	F. Waldron	6 11

2.15—BLYTHEHOLME NURSERY HANDICAP PLATE of 200 sovs.; 7 f. — st. lb.

GOLDEN DOOR (Mr. R. Brendon)	Holland	9 0
PRINCIPESSA (Mr. F. Butters)	Fred Butters	8 11
DOLA C. (Mr. J. G. Thompson) (7lb. ex.)	Peacock	8 6
ABATOS (Sir C. Hyde)	Scobie	8 0
ELDORADO (Mrs. M. Lambert)	Storie	7 10
PESCARINA (Lord Crewe)	Watson	7 9
KARELIA F. (Mrs. E. Harmsworth)	J. Beary	7 9
BAY LADY C. (Mr. F. W. Hoole)	Fred Butters	7 7
SILVER GLADE (Lady Green)	R. Armstrong	7 7
MARIQUITA (Mr. L. Arden)	Leach, jun.	7 4
THE TYLER (Mr. V. Thompson)	McCall	7 2
SILVER PLAID (Mr. G. Sowerby)	Owner	5 7
SEA SURF C. (Mr. Putnam)	Botterill	7 2
HALLOWMAS (Lord Derby)	Frank Butters	7 2
HAIR HAZEL (Mrs. J. Lewis)	Wal. Griggs	7 2
SILVER CLARET (Mr. Kelley)	E. Harper	7 2
LADY ARBELLE (Lady Robinson)	F. Armstrong	6 11

2.45—TEES HIGH-WEIGHT SELLING HANDICAP PLATE of 150 sovs.; 1 m. — Age st. lb.

ARGOS LAD (Sir E. Hanmer)	Peacock	6 9 13
LEMIN (Mr. E. Jarvis)	B. Jarvis	6 9 10
MERIPACE (Mr. F. S. Jopling)	Peacock	3 9 8
RHYOLITE (Mrs. Beddington)	Hartigan	a 9 4
KNIGHT BACHELOR (Mr. C. R. Taylor)	Coulthwaite	a 8 7
ABBOT'S LUCK (Mr. J. Tooth)	Drake	6 8 7
HAPPY (Sir C. Hyde)	Scobie	6 8 7
FLAMING ROSE (7lb. ex.) (Mr. Pearson)	Renton	6 8 7
CARMINE (Mr. A. Threlfell)	Threlfell	4 8 4
STORMY (Mr. H. M. Marimond)	F. Armstrong	5 8 4
CORKS (Sir T. Putnam)	Peacock	4 8 4
MARLHILL'S BEAU (Mrs. V. Ketley)	E. Harper	5 8 2
MARITA (Mr. C. H. Fargus)	Botterill	6 8 0
EAGLE'S CLAW (Mrs. Hanley)	Hanley	3 8 0
UPPERCOURT (Miss Margaret Marks)	G. Armstrong	3 7 8
UNWEPT (Mr. W. Binnie)	Binnie	3 7 7
CROSS-KEYS (Mr. J. McLean)	McGuigan	4 7 7
MY CRACKERS (Mr. J. McGuigan)	Owner	a 7 7
THE LUCKY DREAM (Mr. R. Renton)	Owner	6 7 7
FRANKNESS (Mr. H. Rose)	Rose	5 7 7

3.15—STOCKTON AUTUMN HANDICAP of 200 sovs.; 1¼ m. — Age st. lb.

MONASTIC HASTE (Sir H. C. Oxen)	O. Bell	5 9 0
LANSON (7lb. ex.) (Mr. D. Goold)	R. J. Colling	6 8 11
HIGHBURY (Lord Allendale)	B. Jarvis	5 8 8
SARGASSO (Lord Derby)	Fk. Butters	4 8 6
PICKLE (Sir H. Blackett)	Webb	4 7 13
SUNNIER (Mr. Glasspool)	Storie	4 7 12
DOURA (Mr. J. Wallace)	Elsey	4 7 12
MARLBOROUGH (Sir H. C. Owen)	Leader	4 7 11
SCOTTISH FUSILIER (Mr. W. Thorpe)	Pollock	4 7 6
LAIRD (Mr. J. C. Lund)	McCall	5 7 6
PURPLE WAVE (Mr. J. R. Porter)	Owner	5 7 5
ON APPROVAL (Mr. Simmonds)	Dick	5 7 0
HALALIE (Mr. R. Armstrong)	Owner	6 6 13

3.45—PAGEANT PLATE of 150 sovs. 1½ m. — Age st. lb.

MONZIE (Mr. F. Sykes)	Long, jun.	3 7 11
WETHER'S WELL C. (Mr. Brendon)	Holland	8 8
GREENHOLME (Sir K. Cayley)	Holland	9 8
ROY BACHELOR (Mrs. Sol Joel)	Beatty	8 8
GAYLY ON (Mr. E. Coleman)	Fd. Butters	8 8
KROONER C. (Mr. Cochrane)	Eastburn	8 8
BONNIE BRIGHTEYES (Mrs. Robinson)	Peacock	8 8
LIGHT PALATE (Mr. V. Thompson)	McCall	8 8
HONOURS EASY (Mr. Field)	F. Armstrong	8 8
PICTURA C. (Mr. J. L. Dugdale)	Peacock	8 8
MA ROSE (Capt. Wilson)	Storie	8 5
MARSH HARRIER (Major Courtauld)	B. Jarvis	8 5
POMP F. (Mr. Brendon)	Bullard	8 5
ALMEEL F. (Mr. Brendon)	Holland	8 5
MINK (Mr. T. Davidson)	R. Day	8 5
KIRKTON (Sir T. Dixon)	Peacock	8 5
FREE FARE (Mr. E. Gwilt)	Owner	8 5
CANTERBURY WEEK (Mr. Hardcastle)	Owner	8 5
SWEET CLARE (Mrs. H. Hawkins)	Dundas	8 5
LADY AURORA (Major Huntington)	McGuigan	8 5
CROWN ROYAL (Mr. Markham)	Barling	8 5
HASHASHIN (Lady Meux)	Persse	8 5
HONEY BEE II. (Lord Middleton)	Threlfell	8 5
HIGH SIGNS (Mr. Philipson)	G. Manser	8 5
SAINTLY ORBS (Sir C. Pulley)	Wal. Griggs	8 5
LYNDLEY (Mr. R. Renton)	Owner	8 5
KIRBY (Sir G. Renwick)	J. Renwick	8 5
NEGISHI (Mrs. Spottiswood)	Macnee	8 5
TEMPUS FUGIT (Mr. H. E. Steel)	Walls	8 5
HERODORA (Mr. C. Wilson)	Private	8 5

4.15—HONOPOLIS (Apprentice) PLATE of 150 sovs. 1¼ m. — Age st. lb.

BRIND LEYS (Capt. J. R. Renwick)	Owner	4 7 3
SANDRO (Mrs. de Selincourt)	Anthony	4 7
GAY FRIAR (Lt.-Col. Guinness)	Jarvis	3 6 13
GREY BACHELOR (Mr. A. Lowry)	Hugh Powney	3 6 13
GREY STOCKINGS (Mr. A. Boosman)	De Mestre	3 6 10
EDELWEISS (Lord Derby)	Fk. Butters	3 6 10
YOUNGSTER (Sir C. Hyde)	Scobie	3 6 10
JUPITER (Mr. T. S. Joplin)	Peacock	3 6 10
WHITE MAY (Miss P. Barlow)	R. W. Colling	3 6 10
POLO (Mr. W. R. Smith)	Peacock	3 6 10

FORM HORSES.

1.15—Frost.
1.45—Cornette.
2.25—Le Voleur.
3. 0—Elixir.
3.30—Misty Cloud (nap.)
4. 0—Faranga.

Eclipse.

OFFICIAL SCRATCHINGS.

Cambridgeshire Stakes, Newmarket—Polyphonta, at 12.15, p.m. yesterday.
Belper Selling Handicap, Derby—Torealong.
Nottingham engagements, October 27 and 28—Trapeze, Fanada.
Black Nest Welter Handicap, Windsor—Enthusiastic Polly.
Stockton engagements, October 25—Hallowmas, Sargasso, Edelweiss.
All engagements—Ballyhalbert, Ballintoy, Crackaberry, Howdyedo filly (2 yrs.) (dead).

GREYHOUND RACING.

CELTIC PARK RESULTS.

8. 0—Roast Pork (4/1

TO-DAY'S RUGBY.

WANDERERS MEET CONSTITUTION.

U.C.D. AT COLLEGE PARK.

Cork Constitution, one of the strongest clubs in the South, visit Wanderers to-day at Lansdowne road, and an interesting match should be the outcome. Trinity play their first match against University College in the College Park, and as both sides will be almost at full strength another good game should be seen there. Old Wesley play their neighbours, Bective Rangers, at Donnybrook, and Clontarf, who so unexpectedly defeated Bective last Saturday, will have Palmerston as visitors at Castle avenue. Lansdowne go to Limerick to play Young Munsters, and Monkstown play Enniscorthy at Sydney Parade.

FIXTURES.

SENIOR MATCHES.

Wanderers v. Cork Constitution. Lansdowne road, 2.45. Referee—Mr. W. H. Acton.
Dublin University v. University College. College Park. Mr. D. C. Dickeman.
Old Wesley v. Bective Rangers. Donnybrook. Mr. T. Bell.
Clontarf v. Palmerston. Castle avenue. Major O'Connor.
Young Munsters v. Lansdowne. Limerick.
Monkstown v. Enniscorthy. Sydney Parade. Mr. E. Corr.
University College (Cork) v. Liverpool University, Cork.
Queen's University v. N.I.F.C. Belfast.
Collegians v. Instonians. Belfast.
City of Derry v. Civil Service. Derry.
Bangor v. Malone. Bangor.
Lurgan v. Knock. Lurgan.

JUNIOR LEAGUE.

Malahide v. Wanderers 2nd. Malahide.
Blackrock College 2nd v. Monkstown 2nd. Williamstown.
C.Y.M.S. v. Bective Rangers 2nd. St. Mary's, Terenure.
Railway Union v. Clontarf 2nd. Park avenue.
Old Belvedere v. Dublin University 2nd. Ballymun.
Lansdowne 2nd v. College of Surgeons. Lansdowne road, 2.30.

MINOR LEAGUE.

Wanderers 3rd v. Malahide 2nd. Lansdowne road.
University College 3rd v. Old Wesley 3rd. Terenure.
Bective Rangers 3rd v. C.Y.M.S. 2nd. Donnybrook.
Clontarf 3rd v. Railway Union 2nd. Castle avenue.
College of Surgeons 2nd v. Lansdowne 3rd. Kinnagge road, 2.45.
Monkstown 3rd v. Suttonians. Sydney Parade.
Church of Ireland Training College v. Y.M.C.A.

JUNIOR CLUB GAMES.

Balbriggan v. University College 2nd. Balbriggan.
Civil Service v. Old Wesley 2nd. Terenure.
Palmerston 2nd v. Skerries. Clonskeagh.
Carragh v. Palmerston 3rd. Carragh.
Old Belvedere 2nd v. Civil Service 2nd. Ballymun.
Clontarf 3rd "A" v. Lansdowne 3rd "A." Lansdowne road.
Mountjoy School 2nd v. Clontarf 3rd "B." Howth road.
Naas v. Carlow. Naas.
Wanderers 3rd v. Malahide. Lansdowne road.
Imperial Tobacco Co. 2nd v. Wanderers 3rd "A." Urumbia.
St. Columba's College (S.C.T.) v. Mountjoy School (S.C.T.). Rathfarnham.
Railway Union 3rd v. Old First. Rockbuck villas.
Old Wesley 3rd "B" v. Railway Union 3rd "A." Kinnagge.
St. James's Gate v. Blackrock College 3rd "A." Suttonians 2nd v. C.Y.M.S. 3rd. Sutton.
Morgan's School (under 16) v. Claremont (under 16). Castleknock.
Mountjoy School 2nd v. Clontarf 3rd "B." Howth road.
Monkstown 3rd "A" v. Bective Rangers 3rd "A." Green Lanes, Kinnagge.
Matches start at 3 o'clock, except where otherwise stated.

TEAMS.

Wanderers—D. Kennedy; J. G. Greally, F. W. Williamson, E. C. Ridgeway, R. L. Birmingham; P. Weir, J. C. D. Hewat, C. R. Graves, L. Halligan, H. J. Hilton, M. McQuaid, N. Potterton, G. W. Robertson, B. Williams, D. F. Young.
Wanderers 2nd—E. Willis; S. T. Hutchinson, H. S. Beere, A. Preston, J. H. Laing; J. T. Keegan, R. C. Riley, D. Hendy, J. A. Reilly; J. J. Camp, J. J. Murphy, B. C. Doyle, C. S. Sheppard, A. R. Macpherson.
Dublin University—P. J. Maloney; J. F. Mac-Neice, R. MacNeilly, H. R. Davies, N. Tindall; T. R. Hannin, J. W. Stokes; H. Michael, F. C. Jackson, D. L. Graham, H. V. Tighe, W. J. Hall, R. J. S. Pike, R. C. Sutton, G. T. Keays.
Dublin University 2nd—Butler; O'Neill, Cussen, Dee, Cunningham; Harris, Price; Anderson (T.), Anderson (N.), O'Driscoll, Gregg, Anderson (W.), McCaughey, Carey, Ashe.
University College—R. Hogan; T. O'N. Kiely, P. Cremin, L. McMahon, J. Bailey; P. Roche (capt.), F. Dawson, B. Neary, T. P. Hogan, A. Fahy, M. Gleeson, W. O. Cremin, P. Purcell, J. McHugh, J. G. Glynn. Subs.—L. Flanagan, E. Plunkett.
University College, Cork—J. Ryan, M. Sheehan, D. Sweeney; G. Enright, A. Barry; C. Ryan, T. Flood, F. Duff, J. C. Flynn, R. Stanford, J. McGrath, G. Kent, M. Lawlor. Subs.—G. Murnaghan, J. Hanly.
Old Wesley—D. G. Walker; J. R. Talbot, H. F. Cummins, F. H. Ballagh, W. R. Prescott; J. G. Young, J. E. Willoughby; D. C. Fitzpatrick (capt.), A. W. Ingram, M. J. Maher, H. Prim, J. Beggs, J. D. Seymour, E. W. Massey, A. W. Lovett.
Old Wesley 2nd—W. E. Rea; W. H. Peard, R. M. Macaulay, J. G. McKinley, R. A. P. Wheeler-H. Good, E. H. Tonabe; J. R. Green, G. W. Johnston, H. Scods, N. F. Bailey (capt.), C. Cantingham W. G. Taylor, J. Harte, G. Kennedy. (Meet Terenure, 2.30 p.m.)
Bective Rangers—D. P. Morris; D. Magee, N. V. Hogan, D. C. O'Connor, C. Connell; J. J. Fitzsimons, Dec. J. O'Connor; C. Carroll, M. Dering, T. J. Little, D. G. Moore, M. A. McAllister J. C. McGrath, P. K. Powell, A. Wade.
Bective Rangers 2nd—M. McSweeney; H. P. Lightfoot, G. A. Kelly, M. F. McCarten, J. J. Robinson; J. C. Arigho, H. F. Gately; E. K. Coleman, J. J. Fitzsimons, M. J. Guiney, G. C. Higginbotham, E. May, M. A. McInerney, K. M. Power, J. J. Sheehan.
Clontarf—D. J. Langan; J. O'Dwyer, O. G. Giddings, J. C. Harte, A. D. A. Browne; S. Y. Lyons, G. A. Tyndall, P. H. Mooney, J. P. Cavanagh, I. V. Glass, W. D. Ryan, O'S. Roche, T. D. Murphy, V. Hayes, J. O'Callaghan.
Clontarf 2nd—F. W. Allen; M. F. Trench, E. N. Seymour, D. Y. Gibson, W. G. Murphy, F. S. O'Neill, M. P. Hendon; H. C. Story, W. H. Fox, E. J. C. McEntee, A. Brown, R. G. O'Grady, K. Gibson, J. Beglin, K. McFerran.
Palmerston—R. B. Cobbe; M. Fee, V. E. Kirwan, F. P. Hussey (capt.), J. Hanrahan; A. R. Russell, J. R. Patterson; A. E. Thompson, C. N. Kirwan, D. D. Hussey, J. H. Thompson, J. R. Y. Wilson, C. P. Kenna, W. A. Smith, W. J. Mahony.
Palmerston 2nd—E. Thompson; R. Dick, F. Dowds, R. J. H. Bell, R. Boothman; F. Lane, S. Henchie; J. M. Mauson (capt.), H. W. Darker, J. Kean, M. Murray, H. Jeffares, V. E. Kerr, L. Singleton, H. Hessian.
Lansdowne—D. P. Moran; E. J. Lightfoot, N. H. Lambert, J. C. Jones, J. E. Arigho; E. O'D. Davy, T. A. O'Reilly; M. E. Bardon, F. Conroy, T. C. Byrne, J. Barrett, J. C. Powel, J. I. McGuire, J. MacNeaney.
Lansdowne 2nd—J. D. Burney; W. J. Powell, T. C. Harris, B. F. Aylward, B. W. Fox; R. Lyburn, J. T. Moran; J. Robertson, A. Higgins, H. V. Millar, W. Keoch, M. Bell, A. H. Pike, A. H. Whiteside, E. A. Heard.
Monkstown—C. H. Gillis; T. H. D. Wall, J. B. Manly, C. P. Crowley, H. Arigho; H. V. S. Harty, G. G. Patterson; E. C. G. Mulhern, J. J. Hooper, J. R. Shanks, K. O'Farrell, M. A. J. O'Reilly, I. Millar, W. T. E. Condell, P. L. Tighe.
Monkstown 2nd—M. B. Williams; E. S. Fitzherbert, J. S. Coleman, T. J. Heffernan, J. J. Bailey; N. S. Hodgson, H. D. O'Brien; J. E. McCourt, B. McGrath, J. F. McCulloch, R. Shackleton, T. F. Bowman, E. A. Brittain, T. Gargan, W. de G. Griffith.
Blackrock College 2nd—J. Kneafsey; H. Costello, M. O'Sullivan, B. Glynn, J. O'Gorman; B. McManus, J. Scally; L. Heffernan, R. Kenny, B. Mooney, C. McCoy, P. McFeely, D. Scully, T. Smith, G. Walshe.
Old Belvedere—J. H. Gorman; W. E. Mordaunt, A. M. Grant, J. C. Boechler, T. J. Gleeson; J. N. Bromby, G. J. Morgan; N. Marsh, J. H. Byrne, A. Rosmil, J. Cumming, P. J. Kevans, F. B. P. Longes, Dr. T. J. O'Connell (capt.), R. Fox.
Balbriggan—F. Gaynor; D. Gaynor, R. Butler, Cashell, M. Carthy; W. Smith, G. McGowan; F. Larkin, B. Larkin, J. Wade, A. Gallen, W. Hammond, R. Farrell, E. Gaynor, P. Curry.
C.Y.M.S.—J. G. Coffey (capt.); E. Dowling, R. Wallace, J. G. Doyle, F. Patten; E. J. Daly, W. Redmond, T. P. Brannigan, D. Banville, T. C. Goff, P. Connolly, W. H. Batt, J. O. B. Fox, M. J. Caffrey, W. L. Goff.
Railway Union—H. Berry; J. McMahon, J. M. Girvan, W. Ryan, H. A. Watchorn; W. K. Rowlette (capt.), E. Banks; P. F. McMahon, S. Wilkie, T. O'Connor, J. A. Brennan, J. P. Finegan, M. Wall, C. T. Foley, L. Curran.
Malahide—H. Pembrey; V. Quirke, O. Kennedy, C. A. McCreedie, G. Lalor; J. Moran, D. McDevitt; M. W. O'Brien, A. S. Whieldon, L. F. Hughes, P. Wright, C. Attwood, J. Hayes, P. Moran, S. Johnston.
College of Surgeons—B. Betty; B. T. Matthews, J. R., Cotter; B. Beresford, D. F. Morrissy; D. Navin, J. H. Armstrong; G. Adye-Curran, J. S. Barr, J. N. Campbell, J. Rempenault, P. Kean, S. Maher, R. J. Matthews, P. D. O'Rourke. Subs.—J. A. Dornan, J. F. Murphy, J. Haulon, J. Kennedy.
Mountjoy School (S.C.T.)—C. R. Tait; W. J. Rowell, A. R. Giles, H. T. Deacon (capt.), C. T. Acheson; R. G. Pike, J. W. Rafter; D. F. Craig, J. H. Cole, H. Galbraith, C. A. Herbert, R. Hill, L. N. Horan, C. R. Macken, H. G. Morrow.

INTER-SCHOOLS MATCH.

C.U.S. ..... 3 **CLONGOWES**..... 16

C.U.S. paid their annual visit to Clongowes on Thursday. The conditions were ideal for back play, and a very fine game was witnessed. Clongowes were by far the heavier team. The forwards, although slow to pack, heeled well, showed great keenness and splendid adaptability, especially Doyle, Kelly and Murphy. Sweetman was always prominent and effective in the transit. The halves opened the game cleverly, and have a fine understanding. The centres showed fine defensive qualities, and the wings, especially McMahon, are very accomplished.
Play was even for the first ten minutes, when Moran, cleverly intercepting, scored a fine try for C.U.S., the kick failing. Clongowes pressed hard and were awarded a penalty goal, kicked by Byrne. They continued to press, and, although repulsed several times by Murphy, they penetrated the C.U.S. defence twice in quick succession, per Reilly. Byrne, whose goal-kicking was excellent, added the points. C.U.S. kept up the pressure, and McPhillips was nearly over when brought down by Keane, who did some fine work. Play was soon transferred to the C.U.S. 25, and just before the end Clongowes scored again.
For C.U.S. Murphy was excellent, scarcely making any mistake, and Moran, who was one of the best backs on the field, was equally good in attack and defence. Of the forwards L. Moran played a splendid game, showing great dash and vigour in the loose, whilst O'Donovan and B. Hooper were always seen to advantage.

NEW PLAYER FOR BRAY.

Bray Unknowns have signed Michael Maguire, formerly of Shelbourne, and recently with Waterford. Maguire will play for the Unknowns on Sunday at inside right against Drumcondra.

ATHLETICS.

BALDOYLE THE VENUE FOR INTERNATIONAL RACE.

The weekly meeting of the N.A. and C.A. Standing Committee was held last evening in the offices, 58 Dame street. Dr. E. M. O'Sullivan, President, was in the chair, and there was a good attendance.
The venue for the International Cross-Country Championship on March 28th was fixed for Baldoyle racecourse.
The Irish Senior Cross-Country Championship was fixed for Saturday, March 14th, in Dublin, and the Junior Cross-Country for February 28th at a venue to be arranged.
The Board of Control report, which had been approved by all the handicappers except one, was passed, with an alteration in the cycling handicapping, providing for races over one mile a ten per cent. penalty instead of the present fifteen yards per mile for a win.
Applications for Irish cycling records from B. J. Donnelly for 1,000 yards, half-mile, three miles, and 25 miles tandem (with M. K. Masterson), and from Joseph Murphy for a record from Limerick to Dublin, were referred to the Records Committee.
The matter of the Ballymadun Sports was referred to the County Dublin Board for particulars.

BOXING.

JOHNNY RISKO LOSES ON FOUL.

Johnny Risko, the Cleveland heavy-weight, known as the Indiarubber man, lost on a foul to Dick Daniels, of Minneapolis, at Boston. The blow which disqualified Risko, and which appeared to be unintentional, was struck during the seventh round, while the Cleveland man was savagely battering Daniels's body with both hands.

FOREMAN AND BERG MAY MEET.

A match between Al. Foreman, the holder, and Kid Berg, who will arrive in England from America to-day, for the light-weight championship may be staged by Mr. Jeff Dickson at the Wimbledon Stadium early next year. Mr. Dickson says that he will make his offer for the match shortly.

GERMAN CLUBS TO VISIT ENGLAND.

Two of the strongest German Rugby teams will pay visits to England this season. In December the Frankfort 80 Club will play a return game with Old Alleynians and with Oxford Greyhounds, both of whom they met last year in Germany. At Easter the Hanover Odin Club will play a South Essex XV.

Monkstown Club having obtained a Minor ground at Tritonville road, Sandymount, fixtures (Saturdays only) are required for the 3rd "B" and 3rd "C" XV.'s at home in return for away matches. Fixtures are also required as follows:—3rd XV. December 6th (home), December 27th (home), March 14th (home). 3rd "A" XV. November 22nd (away), February 14th (home). Apply Captain J. R. Ramsey, hon. secretary, 36 Westmoreland street, Dublin (telephone 22658).
The annual general meeting will be held in Jury's Hotel this evening at 8 o'clock sharp.
Palmerston 3rd "A" match will be played at Mallow, not at Kinnagge road.

GAELIC GAMES.

DUBLIN AND KERRY.

MAY WIN JUNIOR SEMI-FINALS.

CORK V. TIPPERARY.

(By PAT'O.)

Junior championships are nearing completion, and in this respect the 1930 season is a big improvement on its predecessors. To bring the junior and minor programmes to finality within the year has been the ambition of the Central Council, and I believe that this object will be achieved for the first time. Time was when all championships were years behind. The 1905 championships were dragging on to 1906, but brisk methods and efficiency at headquarters have brought changes for the better.
I should like to write that the standard of play was in keeping with this progress in administration. Far from it. We have seen very indifferent hurling in 1930, and the football has not been near the 1903-1918 standard.
To-morrow the junior programme follows its course. Donegal and Dublin footballers play at Carrickmacross. So well did Donegal play at Belfast that they will be confident to-morrow. Dublin's wide field of selection may help them to enter the final with the winners of the Tralee game between Kerry and Mayo. I fancy that Kerry and Dublin will play the final, but both matches tomorrow will be closely contested; for Mayo and Donegal have strong vigorous teams. Mayo's success against London will help them on their long journey southward, and Donegal have such a hefty side that Dublin juniors will need to show better football than they have shown at Athy and Croke Park.
Thomond Feis finals always attract a big company, and to-morrow's game between Cork and Tipperary may be the best of a long series. Cork, 1929 champions, do not like this new pitch on the Ennis road, but in their usual way may accustom themselves to its uneven surface. Cork, beaten by Clare on this pitch in the championship, will travel at full strength to-morrow. They meet the champions, who will have the best fifteen in Tipperary, irrespective of club consideration. Toomevara and Boherlahan are due to meet in the Tipperary final replay, and from these teams and Thurles to-morrow's fifteen will be selected.

ASSOCIATION.

INTERESTING WEEK-END FIXTURE LIST.

The list of Free State League matches over the week-end is an attractive one, and close games are anticipated at most of the venues. Brideville, who at present occupy the position of league leaders, are at home to Dundalk at Harold's Cross to-morrow, where the home team will have a hard struggle to secure the points. Bohemians visit Jacobs at Rutland avenue, where the home team do not look like holding their opponents, but an even game should result from the meeting of Shamrock Rovers and Cork at Milltown to-morrow, while Dolphin will have some difficulty in winning at Waterford. Shelbourne, who have not been doing so well recently, meet St. James's Gate at Ringsend, while Drumcondra visit Bray Unknowns at the latter's ground.

TO-DAY'S FIXTURES.

INTERNATIONAL MATCH.

Scotland v. Wales. Glasgow.

FREE STATE LEAGUE.

Shelbourne v. St. James's Gate. Shelbourne Park.
Jacobs v. Bohemians. Rutland avenue.

LEINSTER LEAGUE.

Dolphin v. Dublin University. Dolphin Park.
University College v. Brideville. Terenure.

TO-MORROW.

FREE STATE LEAGUE.

Brideville v. Dundalk. Harold's Cross.
Shamrock Rovers v. Cork. Milltown.
Waterford v. Dolphin. Waterford.
Bray Unknowns v. Drumcondra. Bray.

F.S. QUALIFYING CUP—FIRST ROUND.

Sligo v. Bendigo. Sligo.
Cobh Ramblers v. Bohemians (Cork). Cork.

Scotland—Thomson (Celtic); Blair (Clyde), Gilmour (Dundee); McNab (Dundee), Gillespie (Queen's Park), Hill (Aberdeen); McRorie (Morton), Brown (Rangers), Baillie (Hearts), Stevenson (Motherwell), Morton (Rangers).
Wales—Len Evans (Cardiff City); Davey (Cardiff Corinthians), W. Crompton (Wrexham); W. Rogers (Wrexham), Kenner (Cardiff City); E. Ellis (Nunhead); E. Collins (Llanelly), J. Neale (Colwyn Bay); T. Bamford (Wrexham), Robins (Cardiff City); W. Thomas (Newport County).
Bohemians "A" (v. Jacobs)—Capt. H. Cannon; M. O'Kane (capt.), J. McCarthy; P. Andrews, J. McMahon, A. Morton; J. Bermingham, P. Ellis, W. Cleary, A. Horlacher, J. Redmond.
Bohemians "B" (v. Richmond Rovers)—M. Morgan; A. Dagg, F. King; M. Kissane, L. Kennelly, J. Byrne; J. McCarthy, E. Smee, S. McCarthy, J. O'Dempsey, J. White.
Bohemians "C" (v. Distillery)—G. Walker; M. Weslie, D. Coyle; M. Walsh, R. Murray, J. Kirby; R. Hudson, R. Byrne, K. Barry, G. O'Sullivan, F. Dwyer, G. Hutchinson.
Bray Unknowns (v. Drumcondra, Sunday)—Dunne; Chalmers, Beresford; Lally, Preston, Fennell; Walters, Maguire, McNally, Moore, Kendrick.
Bray Unknowns "B" (v. Shelbourne "B")—Metcalfe; Fitzhenry, A. Kane; Savage, A. Williams, Rigby; McRae, Rogers, Devlin, Cullen, Bell.

CONNAUGHT F.A.

The annual general meeting was held on the 22nd instant at Mullingar. Mr. R. T. Clark, Chairman, presided, and delegates attended from Sligo, Westport, Galway and Athlone. The Hon. Secretary's and Treasurer's reports were unanimously adopted. Mr. Gill, Westport, was elected President, and the following were elected Vice-Presidents: Messrs. W. F. Browne, Mayor of Sligo; Andrew Kilfeather, Sligo; and D. Hannon, Athlone. The Chairman, Hon. Secretary and Treasurer were re-elected unanimously.
It was decided that it would be more convenient and save the expenses of meetings if the powers of a Council were given to a small committee, and accordingly the following were elected (Westport objecting) to manage the affairs of the Association for the season: Messrs. Gill, Clark and the Hon. Secretary.
The following representatives were elected: Senior and Junior Councils of the F.A. of I.F.S., Mr. J. Browne, Galway; Referees' Association, Mr. Broderick, Athlone.
Longford and Athlone were granted permission to compete in the Connaught Cup. All clubs are requested to affiliate immediately and to signify if they intend taking part in the Connaught Cup.
The Senior Council heard a complaint by Manor-hamilton Club against Sligo refusing to allow that club to compete in local competitions controlled by Sligo Committees. It was decided that the Committees controlling these Leagues have sole discretion in deciding what teams are to compete. It was also decided that complaints of a like nature and appeals will not in future be considered, unless lodged with the Secretary of the Connaught Association within the prescribed time.

NEW PLAYER FOR BRAY.

Bray Unknowns have signed Michael Maguire, formerly of Shelbourne, and recently with Waterford. Maguire will play for the Unknowns on Sunday at inside right against Drumcondra.

THE FINGAL HARRIERS.

The field, led by the Master, Mr. Craigie, moving off at Corbally House yesterday.

HOCKEY.

TRINITY AND ROVERS MEET.

NAAS AT HOME TO DALKEY.

RAILWAYS' VISIT TO LONDON.

Whilst all to-day's senior ties present a good deal of interest, probably the meeting of Dublin University and Three Rock Rovers at headquarters will be the most attractive, and should furnish a fast and high-class exhibition. Naas and Kingstown Grammar School play at home for the first time, and in the circumstances each should win. National Bank should do well against Monkstown, and Clontarf should gain the points against Wicklow. Railway Union are upholding their Irish reputation in London against a very strong English Railway XI.
The afternoon will be a closed one in ladies' clubs owing to the Leinster v. Australians' match at Londonbridge road, which should furnish a fine game.

TO-DAY'S FIXTURES.

SENIOR LEAGUE.

Three Rock Rovers v. Dublin University. Londonbridge road, 3.30. Messrs. W. Mellon and W. Twamley.
National Bank v. Monkstown. Kinmage. J. S. M'Mahon and I. Howe.
Kingstown Grammar School v. Pembroke Wanderers. Tivoli terrace, 2.15. D. Robinson and L. Morrison.
Clontarf v. Wicklow. Howth road. F. Seales and G. Richardson.
Naas v. Dalkey. Naas. C. Bruton and H. M'Intosh.

MIDDLE LEAGUE A.

Civil Service 1st v. Lido 1st. Kinmage. W. F. M'Donnell and J. Byrne.
Railway Union 3rd v. Grangegorman. Park avenue, 2.30. F. Gardner and W. M'Kimni.
National Bank 2nd v. Clontarf 2nd. Kinmage. H. J. Bollard and G. S. Ireland.
Mountjoy School 1st v. Three Rock Rovers 2nd. Fairview. D. J. Colter and Rev. J. S. Crockett.

MIDDLE LEAGUE B.

Avoca School v. Dublin University 2nd. Blackrock. T. Roberts and R. Cuningham.
Monkstown 2nd v. Pembroke Wanderers 2nd. Royal terrace. R. Wolfe and T. Seaman.
Fortrane v. Dalkey 2nd. Donabate. A. Clancy and C. Clancy.
North Kildare v. Railway Union 2nd. Kilcock. H. Peterson and T. Bissette.

INTERMEDIATE LEAGUE A.—Kingstown Grammar School 3rd A v. Fairview Y.M.S. Tivoli terrace; Pembroke Wanderers 3rd v. Imperial Tobacco Co. 1st, Serpentine avenue; Curragh v. Bray Rovers 1st, Curragh.

INTERMEDIATE LEAGUE B.—St. James' Gate v. Clonliffe, Crumlin; Civil Service 3rd v. Civil Service 2nd, Londonbridge road; Naas 2nd v. Kingstown Grammar School 3rd, Naas; Lido 2nd v. Railway Union 4th, Howth road.

JUNIOR LEAGUE.—Bray Rovers 2nd v. Clontarf 2nd, Bray; Dalkey 4th v. Dublin University 4th, Stradbrook; Dalkey 3rd v. Pembroke Wanderers 4th, Stradbrook; Railway Union 4th A v. Imperial Tobacco Co. 2nd, Park avenue.

RAILWAYS INTERNATIONAL.—English Railways v. Railway Union (Dublin). London.

CLUB MATCHES.—Y.M.C.A. v. Brookville 1st, Claremont road; Dublin University 3rd v. Brookville 2nd, College Park.

TEAMS.

Railway Union (Ireland)—W. C. Leopold; K. N. Browner, M. C. O'Donoghue; J. J. Corscadden, W. Chaddick (capt.), H. W. Sully; T. C. Browner, C. Sway, V. G. Sway, H. Knight, W. E. Hennessy.
Railway Union 2nd—Crean; Dougan (capt.), Doran; Morrow, Kreadle, Johnston; Baugh, Spearman, Rudd, Rev. F. Bennett, O'Malley. (Travel on 1.55 Magnet 'bus from Aston's quay to Kilcock.)
Railway Union 3rd—M'Clelland; Gilleran, Brand; Gradwell (capt.), M'Kee, Davis; Sherlock, Lambert, Healy, Thompson, Wyld. (Park avenue, 2.30.)
Dublin University—G. F. Kenny; D. F. Williams, S. N. Varian; R. F. Griffith, C. A. Gregory, N. A. Kinnear; N. R. Fleming, H. F. Irwin, F. W. Darley, W. G. Lee, T. G. Mayeaux (capt.).
Dublin University 2nd—G. J. Dixon; R. D. Keatinge, A. F. Delany; R. J. Rodgius (capt.), G. T. Warren-Darley, G. M. Darley, W. S. M'Bride, H. B. Sarratt, J. C. Donaghy, J. M. Howe, H. J. Phillipson.
Dublin University 3rd—C. L. Flynn; H. J. Eustace (capt.), A. N. Robert; E. H. Kingston, C. D. Kerrison, A. Moffatt; C. N. Dagg, S. J. Douglas, W. B. Stanford, T. G. Tyrrell, E. S. Barber.
Dublin University 3rd A—R. J. Sandys; A. D. Barber, R. Collier; G. H. Beatley, M. J. Perry, D. D. Rowan; C. E. Knight, T. C. Hammond, H. R. Lawrence (capt.), A. R. Booth, R. G. Perdue.
Avoca School—Scott; J. Frank, J. Craig; D. Coulson, R. Brown; D. Phillips, J. Adamson, D. Baring, J. MacDonogh, W. Fry, N. Andrews.
Monkstown—T. H. Seaman; E. E. Dormer, G. Darcus; P. D. McWeeney, G. Watson, W. Delamere (capt.); J. McKeivern, N. Phillips, H. G. C. Legge, J. Brewster, J. Gray.
Monkstown 2nd—R. B. Shannon; M. A. Doyle, A. J. Ormsby (capt.); Dormer, W. Sleith, S. W. Ormsby; W. Alexander, J. Taylor, J. White, J. Fairley, G. Sleith. Sub.—John White.
Clontarf—J. S. Prouse; F. W. Hazell, E. Dewar; A. V. Carroll, G. N. Coughlan (capt.), N. P. Healy; H. V. Keegan, S. E. Keegan, A. J. Keegan, W. Cumming, A. W. Pak.
Clontarf 2nd—R. W. Keegan; J. Sampson, P. J. McKenna; T. Davis, G. H. Andrews, E. Kingsmorth; J. G. Oulton, C. S. Brisdane, F. Smith, M. H. Bell, J. M. Rafan. (Meet Ballast Office, 2.15.)
Clontarf 3rd—Meet at Ballast Office, 2 o'clock.
Pembroke Wanderers—N. McNeill; R. E. Hertes, R. Donoghoe; S. Doyle, C. Little, E. Beadle; P. Lindsay, E. Riley, R. Martin, (capt.), D. Alley, M. Gregan.
Pembroke Wanderers 2nd—A. Crawford; E. E. Spence, E. O'Sullivan (capt.); K. Keane, L. McMullen, R. Towers; H. Flewett, J. Thompson, E. Fahy, J. D. O'Reilly, G. A. Millar.
Pembroke Wanderers 3rd—H. Otis; W. Agar, J. Havelin; W. Diskin (capt.), A. Mooney, H. A. Martin; W. Aylward, J. O'Donnell, M. Nolan, J. Willis, R. P. Ardagh.
Pembroke Wanderers 4th—W. Redmond; S. Rafferty, P. Lennon; P. Kiernan, C. Irvine, K. Doran, S. Dempsey, D. McDonogh, J. Carroll (capt.), G. McVitty, T. Murray.
Dalkey—Anderson; Pender (capt.), Keyms; G. Regan, F. Regan, L. C. Wilson; Sarratt, Maloney, Sheehan, Kenny, O'Kelly. (Meet Aston's quay at 1.45.)
Dalkey 2nd—Lea; S. Smalldridge, F. A. Boland; Boardman, Stanford, F. M. Boland; Hall (capt.), J. N. Clarke, Marks, Kennedy, R. Phillipson. (Meet Red Bank at 2 o'clock.)
Dalkey 3rd—Kirkham; Crawford, O'Leary; Commins, Carte, Bray; J. Smalldridge, Burke, Hutchinson (capt.), Hewitt, Dunn.
Dalkey 4th—Draper; Egan (capt.), Knight; Kenna, L. Moran, Roper; Latchford, Nixon, Gerrard, O'Driscoll, McAuley.
Civil Service—McSweeney; Healy, Flavin; McCarthy, Hickey, Leathan; Deasy, Flood, Reynolds, Fennessy Seymour.
Civil Service 2nd—Deegan; Deegan, Hackett; White, Flood, Culligan; Murray, Hayden, Hutton, Murphy Tighe. Reserves—Johnston, O'Donovan, Clonliffe—McHugh; Shaw, Pierpoint; D. Broad, Jackson, R. Broad; Johnston, Williams, Andrews (capt.), Allen, McCrae. Subs.—Hutchinson, Patton. (Meet D'Olier street, 2.30.)
Kingstown (G.S. Old Boys 3rd A.—D. Young; J. B. Fisher, R. H. Ardill; A. Joynt, J. Murphy, S. Haynes; E. Byrne, W. Lee, D. Keady, W. Browne, L. Harris.
Mountjoy School—H. D. Hatton, J. Campbell, A. G. Simpson (capt.), E. J. J. Furlong, L. G. White, H. Jordan; W. N. Moffett, S. F. Sweetnam, E. A. Crawford, R. A. Blackmore, S. H. Knight.
Kingstown (G.S.—J. B. Fisher; L. McFerran, I. Varian; R. F. Felton, C. M. E. Winder, R. S. Phillips; T. Staples, F. E. Duke, W. C. Ritchie, D. Lindsay, S. S. Cheetham.
K.G.S. 3rd—N. Haynes; L. Leonard, A. Daish; J. Murphy, A. King, D. Sullivan; M. Phillips (capt.), J. Staples, J. R. Fitzpatrick, S. Wood, R. Anderson. (Meet National Bank, College Green, at 3 o'clock.)
Three Rock Rovers—F. Eustace; J. F. Mahony, R. M. Corbet; R. S. Wix, G. V. Boyd, P. Huet; R. Leonard, R. S. Evans, C. J. O'Reilly, W. Crawley, S. Leonard.
Three Rock Rovers 2nd—A. P. Kelly; A. H. Davidson (capt.), A. Tyndall; H. Fitzherbert, W. H. de C. Wheeler, G. K. Mill; C. Buttanshaw, G. Findlater, A. Johnson, B. G. Eustace, A. Robinson.

LADIES' HOCKEY.

LEINSTER V. AUSTRALIANS AT LONDONBRIDGE ROAD.

League matches are suspended this afternoon in view of the visit of the Australian ladies' team, who will oppose the Leinster side at Londonbridge road, the match being timed to start at 2.45. Leinster rely on the team that did duty in the interprovincials last season, the only change being Miss McKay (Dublin University) for Miss Jackson, who has returned to the South. It is expected that the match will produce a fine exhibition of the game, and the Leinster side are hoping to go one better than did Munster, who drew with the visitors earlier in the week. The teams will be:—
Leinster—Miss Maxwell (Optimists); Mrs. Maingay (Monkstown), Miss Mahony (Maids); Miss Ennis (Muckross), Miss Hanna (Optimists) (capt.), Miss Morton (Old College); Miss Robinson (Maids), Miss D. Mooney (Optimists), Miss McKay (Dublin University), Miss Cameron (Dublin University), Miss Taylor (Maids).
Australians (from)—1 Miss E. Tazewell (South Australia); 2 Miss T. Wicks (N.S.W.) (capt.), 3 Miss C. Charlesworth (Tasmania), 4 Miss J. Wright (Western Australia), 5 Miss A. Ramsay (Victoria), 6 Miss M. Taylor (Victoria), 7 Miss A. Forster (Victoria), 8 Miss C. Hansen (Queensland), 9 Miss P. Buckland (Queensland), 10 Miss B. Thomas (N.S.W.), 11 Miss R. Flynn (N.S.W.), 12 Mrs. Macrae (N.S.W.), 13 Miss M. Cashmore (South Australia), 14 Miss J. MacKay (South Australia), 15 Miss M. Bloore (Victoria).
Umpires—Miss K. Ogilvie (Australia) and Miss O'Flaherty (Leinster).
The Australian team will wear numbers while playing.

CLUB MATCHES.

Antiquity v. Old Bertrand, Tritonville road, 4.0. Old College "B" v. Pembroke Wanderers, Sydney Parade, 2.0.
Antiquity—Misses Kane; Acheson, Miller; Connell, Cairnes, Robinson; Steele, Alley, Eustace. Ladies' Surgees. Coach and lecture immediately after match. A full attendance of members is requested.
Old College "B"—Misses Murphy; Evans, Yates; Good, Moore, Weaving; Sider, Orpen, A. Byrne, Jones, Armstrong. Practice after Australians' match.

IRISH TEAM TO MEET THE AUSTRALIANS.

The following team has been chosen to represent Ireland against the Australians in Belfast on Wednesday:—
Goal—Miss Rodden (Ulster).
Backs—Mrs. Charters (capt.) and Miss Corkey (Ulster).
Half-backs—Miss Milligan (Munster), Miss Wishart (Ulster), Miss Hanna (Leinster).
Forwards—Miss Robinson (Leinster), Miss Cowan (Ulster), Mrs. Blake (Ulster), Miss Cumming (Munster), and Miss Kirkwood (Ulster).
The Duchess of Abercorn and Lady Craigavon have signified their intention of being present at the match.

CLUB NOTICES.

DUBLIN UNIVERSITY W.H.C.—There will be a general practice to-day at 11 o'clock.
CLENAGEARY H.C.—General practice to-day at 4.15 at Glengara Park. All members are requested to attend.
OLD RUTLAND H.C.—General practice at Glasnevin at 3.15.
MONKSTOWN LADIES' H.C.—General practice to-day at Bellerne avenue, 4.15 (or as soon as members can arrive from Leinster-Australia match).

LEINSTER LADIES' HOCKEY UNION.

AUSTRALIANS v. LEINSTER.
At
IRISH HOCKEY UNION GROUND, LONDONBRIDGE ROAD, SANDYMOUNT, On
TO-DAY (SATURDAY), 25th OCTOBER, 1930, At 2.45 p.m.
ADMISSION 1/-. SCHOOLS 6d.
—(Advt.)

GOLF.

GEORGE VON ELM AS THE "BUSINESS-MAN GOLFER."

NEW YORK, Friday.

George Von Elm, amateur champion of America in 1926, when he defeated Bobby Jones, and an American Walker Cup player, to-day set a new fashion as the "business-man golfer." By this self-coined term Von Elm means that, while not becoming a professional in the broad spirit of the word, he will "meet professionals in open tournaments for prize money," but he will neither give lessons nor join the Professional Golfers' Association. To-day he will play his first match as a "business-man golfer" in the Salt Lake City open tournament, where he will endeavour to win prize money in order to sustain his golfing life.
Von Elm, it will be recalled, vigorously criticised the American Amateur Championship as a "highly-organised commercial project." "Fifty thousand dollars," he said, "is paid for an amateur show, while the performers play their hearts out for honour and glory. In ten years the insignia of amateurism required of me has cost me more than 50,000 hard-earned

FINANCIAL NEWS AND NOTES

TONE AND COMMENT.

DUBLIN FIRM.

GILT-EDGED STILL RISING.

The demand for gilt-edged securities, judging by the amount of money seeking investment on the Dublin Stock Exchange, is still far from satisfied. Apart from the buying of Free State Funds, huge blocks of 5 per cent. War Loan, which finished at 105, were taken off the market. Land Bonds are still daily marking new high records. London buying persists to a degree which may be judged from this fact that one big trust company would have been glad to gobble up a quarter of a million in one mouthful. The bonds, however, are so well held that it is doubtful if a transaction of this magnitude could be carried through without considerable pressure. Following Land Bonds, 3 per cent. Land Stock is coming into favour, and yesterday's purchase showed a rise to 66½, when the return is under £4 12s. Agricultural Credit Bonds are still favoured at a higher price, and Dublin Corporation 5 per cent. Inscribed is slowly rising. Guinness units were firm from start to finish, and Cables and Wireless issues took a sharp upward turn. Dublin Trams appreciated slightly, and all big industrials, including Courtaulds, Tobaccos and Dunlops, reflected the firm tone now prevailing in London. The only dull spot in the list was for the Ordinary stocks of the Railways. Great Northern lost a full point and Great Southern ¾. Amongst Miscellaneous shares, *Irish Times* 5½ per cent. further advanced to 70s. Burke Preference showed an adverse movement, and Irish-American Oil Preference improved.

LONDON BRISK.

BRITISH RAILS AGAIN TO THE FORE.

Although there was no appreciable expansion in the volume of business transacted, cheerful conditions again prevailed in the majority of sections of the London Stock Markets yesterday, and, with a few exceptions, the price movements recorded at the close were favourable to holders, many of them being of quite substantial proportions. Principal attention was directed to the Industrial sections, and numerous firm features were apparent. The Rubber Share Market also displayed a much firmer tendency than for many a long day, but Oil Shares, following a firm commencement, fell back again. Fresh support was encountered in the late dealings, however, and the market finished firm, with higher values in numerous instances. Scattered realisations were again encountered in British Funds, and slightly lower levels were registered in several directions. Thus Consols 2½ per cent. and 4 per cent. each dropped ¼, while Funding Loans, at 93, were were a similar amount down on the day. The Indian Stocks made a mixed showing. Among Colonial Government issues, Australians were easier inclined. Quiet conditions continue among Foreign Government Stocks, and, apart from Chinese, which moved forward appreciably, little material alteration was shown in values. Although interest in the Home Railway section has lessened, the tone continues firm, and further advances were scored under the lead of Southerns and Midlands. Colonial and Foreign Rails developed a decidedly firmer tone, and the Argentine issues went harder all round. In the Industrial sections, Textiles, Motors, and Electrical Equipments were supported; while Breweries, Imperial Chemicals, and one or two of the Store shares were better.

DUBLIN BUSINESS DONE.

FUNDS STRONG. GUINNESS, COURTAULDS AND DUNLOPS RISING. RAILS WEAK.

In Free State Funds National Loan fell ⅛ to 104⅞, but Second Loan improved ⅛ to 102⅛, Third Loan repeated 95½ and Land Bonds rose ⅛ to 96¼. Agricultural Credit Bonds also improved ⅛ to 100¼. Consols ⅛ easier at 57¼, and 5 per cent. War Loan rose the same fraction, 105. Funding Loan was ⅛ off at 92⅞, but Land Stock (1921) rose ⅛ to 96⅜, and the 3 per cent. improved ⅛ to 66¼. Indian 3½ per cent. rose ¼ to 64½, and the 3 per cent. rose 1½ to 55½.

Dublin 5 per cents. Inscribed put on ¼ at 102¼.

In Banks, Royal rose ⅛ to 14, but Nationals dropped 1¼d. to 48s. 4½d.

Dublin Distillers Debenture Stock was bid for at 39, with nothing offered under 46. Guinness opened at 102s. and closed at 102s. 1½d., and the Pref. repeated 11⅛, and Power Prefs. 13s. 6d.

Among Cables and Wireless the "A" Stock rose ⅜ to 25 and the "B" Stock 2⅜ to 14½.

Among Rails Great Northern fell 1 to 18, Great Southern ⅜ to 16⅜, while the Pref. and Guaranteed of the latter repeated 37 and 58 respectively.

Dublin Trams were 6d. better at 53s.

Parent Trust Ordinary were bid for at 2s. 3d.

Among Commercial and Industrial, B.A.T. rose 3d. to 104s. 6d., Imperials 6d. to 96s., Calico Printers 6d. to 9s. 6d., Courtaulds 1s. to 45s. (after 44s. 6d. and 44s. 9d.), Dunlops 3d. to 11s. 9d., Chemical Industrial Deferred 6d. to 5s. 10½d., Lever 7 per cent. 1½d. to 23s. 9d., and *Irish Times* 5½ per cent. 1s. to 70s., Burke Preference fell 7s. to 55s., and *Independent* Pref. 1½d. to 19s. 6d. Irish American Oil Pref. rose 3d. to 22s. 9d.

The "other business done" will be found at the end of the annexed table.

OFFICE QUOTATIONS.

Nat. Loan...(105)	104⅞	Parent Ord.	
Second Ln.(102⅛)	102⅛	(1/9)	2/3b 3/-a
Third Loan...(95¼)	95⅛	B.A.T.....(104/3)	104.6
Land Bds...(98)	*98 8⅛	Burke Pref...(62/-)	55/-
Agricultural Bds. (100¼)	100⅛	Dub. Deb.....(74)	74b
Consols .....(57⅛)	57⅛	Calicos .....(9/3)	*9/6
5% War Loan	105	Courtaulds...(44/-)	44.6
(104⅛)	104⅛		4/9 5/-
Funding Ln.(92⅛)	92⅜	Dockrell Pf.(12/6)	12/6b
Land Stock, 1921 (69¼)	*69⅜	Dublin Trams...9½b	10¼a
Do. 3% .....(65)	66¼	Chemical Def.	
India 3½ .....(64)	64½	(5/4½)	5/9 5/10½
Do. 3% .....(54½)	55⅜	Dunlops .....(11/6)	11/9
Dublin 5% 1950		Imp. Tobac.(65/6)	66/-
(102¼)	102⅛	Independent Pref.	
Nat. Bank.(48/6)	48 4½	(19/7½)	19/6
Royal .....(14⅛)	*14	Irish Times 5½%	
Dublin Distil. Debs.	39b 46a	(69/-)	70/- x.d.
Guinness.(101¼)	102⅛	Lever 7% (23/7½)	23/7½
	2/-		5/8
Do. Pref....(11½)	11⅛	Merch. Warehousing	
Power Pref.(13⅛)	13/6	(35/-)	36/3a
Cables A.....(24½)	25	Irish-American Oil	
Do. B.....(13⅜)	*14⅛	(22/6)	22/9
G.N. Ord.....(16)	*16		
G.S. Ord.....(17)	18		
Do. Pref. .....(37)	37		
Do. Guar.(47)	46b 47a		
Do. Deb.....(58)	58		
Co. Down 4% Deb..	44b		
Dub. Trams.(52.6)	53/-		
Provincial Pref....(70)	70b		

Celanese Pref.	11/-		
Brazil Traction	25⅛		
Consols 4%	91½		
Daggafontein Mines			
	24/6		
Inter. Nickel	$18⅞		
"Johnnies"	32/-		
Leyland Motors	61/-		
Mex. Eagle Ord.....	9/3		
Underground Ord..	24/1¼		
Unilever New.....	29/3		

* Odd lot, a asked, b bid, c cash.
(Last business done given in parentheses.)

IRISH BANKS' RATE.

Irish Banks' Rate (May 1, 1930)... 4 %
Loans on Government Stocks transferred ..... 3 %
Deposits 1½%
The rates in the foregoing table are subject to variation.

STOCK EXCHANGE SETTLEMENTS.

Contango	Nov. 3	Nov. 17
Ticket	Nov. 4	Nov. 18
Intermediate	Nov. 5	Nov. 19
Account day	Nov. 6	Nov. 20

BELFAST.

Belfast Exchange closed the week with a firmer tone. War Fives changed hands at 104⅞-105, Conversion 3½ p.c. Loan 79⅛, Conversion 5 p.c. Loan 105½, Local Loans 66⅛, Guaranteed Bonds 98⅜. In Bank shares, Northern Bank A were done at 54. National Provincial £4 paid 13⅞. Belfast Corporation 5 p.c. 1945 Loan changed hands at 102, and 1946-56 Stock fetched 102½. Industrials were firmer generally. Belfast Ropeworks Pref. fetched 7⅛ for an odd lot. Fine Spinners 22s. 10½d. An odd lot of Inglis Ord. were done at 96s., Imperial Tobaccos 95s. 9d., Dunlops changed hands at 11s. 9d. twice and 11s. 6d. Lever Sevens 22s. 7½d., Swedish Match B 13⅞. Shells were done at 85s. 1½d., and an odd lot at 82s. 1½d. Unilevers 46s. 6d. and 46s. 3d. "Gallaher Ord." were marked 24s. 3d. for business done previous day.

OIL PRODUCTION.

MEXICAN EAGLE OIL CO.—Production for the week ended October 18th, 1930—320,000 barrels.

INDUSTRIAL MARKET.

CHEERFUL TONE IN ALL DEPARTMENTS.

TEXTILES ACTIVE.

Continued cheerfulness pervaded the Industrial market yesterday, and dealers left the city in a more hopeful frame of mind than for some time past. Textiles remained the chief centre of interest, though quite a good business was recorded in other directions, with buyers still in evidence after official hours in the "street" for Imperial Chemicals, United Molasses and Dunlops.

Brazilian Traction Common proved the only really active spot among trans-Atlantics. The price opened at 25½, eased to 25⅛, strengthened later to 27⅛, eventually closing with a net advance of 1⅛ at 27⅛. Nickels hardened to 18⅞ and Radios to 23⅛, with Hydro Electrics finally 30 buyers, after 29⅛.

The "Record" leaders moved within narrow limits. Columbia Graphophones finished quietly firm at 2⅞, and Gramophones (H.M.V.) at 2⅞.

Cables and Wireless stocks recorded moderate improvement, the Pref. at 70⅛, the "A" Ord. at 25⅛, and the "B" Ord. at 14⅛.

A steady investment trading was reported among Electricals. Of the Equipments, British Insulated were wanted at 69s., General Electrics at 46s. 6d., Henleys at 6⅞, and Siemens at 21s. 6d. Among Supply shares there were several gains.

Motor shares met with moderate inquiry. Leylands further advanced to 61s. 3d., with Guys closing buyers at 12s. 6d., and Royce at 2⅛. There was a fair amount of support for some of the Engineering shares.

Textiles and Rayons again attracted considerable attention. Fine Spinners improved further to 22s. 9d., Sewing Cottons to 35s., Bleachers to 19s., Bradford Dyers to 21s. 6d., J. and P. Coats to 59s. 6d., Listers to 13s. 6d., Patons and Baldwins to 20s., and Calico Printers to 10s.

A sharp advance was witnessed in American Celanese Common, which finished ⅛ to the good at 2½, British Celanese at 10s. 6d., Courtaulds at 2½, and Snias at 8s. 6d.

In the Refreshment and Catering section, Home and Colonials added 3d. to 13s. 9d. in the course of a moderate turnover, while International Teas held at 19s. Unilever and Unilever N.V. both proved slightly more active than on the preceding day, the former gaining ⅛ to 2⅛, and the latter that much also to 2⅛. The new Ords. rose 1s. 6d. to 29s. 6d.

Breweries made a good showing under the lead of Distillers, which finished 2s. 3d. up on balance at 62s. 6d.; Hoare Ord. gained 1s. 6d. at 62s. 3d., and Watney Defd. a like amount at 57s. 9d.; Allsopps, Courage, Bass, Guinness, and Ind Coope were in request.

Although there was not quite so much doing among Tobaccos, the tone remained very firm.

A steady demand for the leading Insurance issues was again a satisfactory feature. In the Banking section, Bank of Montreal shed 2 to 57½, and Canadian of Commerce ½ to 48½. Other movements were in favour of holders.

Among Shipping issues, P. and O. Defd. ruled steady at the overnight level, and Cunards strengthened a few pence to 17s. 9d.

Reports in connection with favourable negotiations regarding trans-Atlantic contracts were responsible for further "bear" covering in United Molasses, and the shares finished with a rise of 2s. 3d. at 22s. 9d. Imperial Chemicals moved up to 21s. 1½d. for the Ord., and 6s. 6d. for the Defd.

Elsewhere, Dunlops added another 6d. to 12s. 1½d., and moderate advances occurred in several other shares. The Swedish group moved within narrow limits throughout.

OIL SHARES CLOSE STRONGER.

As on the preceding day sentiment played a greater part than the actual volume of transactions in Oil shares yesterday. At no time was business of much importance, although there was quite a good turnover in shares such as Royal Dutch and Shells in the last hour. Small buyers were in evidence throughout the day, and there was virtually no selling locally. As regards Continental business some fairly heavy offering of Royal Dutch was encountered during the early hours, but the stock was well absorbed on this side, and an advance was finally recorded. Paris was inclined to be a buyer of the Eagle issues, but operators in that centre would not pay London prices. An upward movement in quotations of the better-class shares was assisted in the afternoon by repurchases by "bears," and the market closed with a distinctly firm appearance.

RUBBER SHARES IMPROVING.

The volume of dealings in the Rubber Share Market was on a noticeably wider scale, and, as a consequence, share values were marked forward in numerous directions, many of the improvements being of substantial proportions, while not a single loss was registered. A firm tone also characterised the raw material market, spot and November touching 4¼d. per pound, and closing at 4⅜d. per pound, while December fetched up to 4⅜d. per pound, and January to March 4⅜d. per pound. It is anticipated that London stocks of rubber on Monday next will show a decrease of some eight hundred tons, largely due to Russian demands, but Liverpool stocks, it is expected, will be over a thousand tons higher.

DEALINGS IN LONDON MARKET.

The following dealings among active Stocks and Shares were "marked in London yesterday:—

Consols—57⅛, 16, 15, 14, 13, 12, 11, 10, 9, 8, 7, 6, 5, 4, 3, 2, 1, 2, 3, 4, 5, 6, 7, 8, 9, 10, 11, 12, 13, 14, 15, 16, 17, 18, 19, 20, 21, 22, 23, 24, 25, 26, 27, 28, 29, 30, 31, 32, 33, 34, 35, 36, 37, 38, 39, 40,

FOOD AND PRODUCE MARKETS.

Birkenhead—Better trade and prices rising. Dublin—Butter quiet at late rates, Eggs dearer, Poultry selling well at former prices, heavy supplies Fruit and Vegetables, sales and prices satisfactory; Potatoes in ample supply, good demand for Fish, Grain samples mostly poor in quality, but choice lots sell well, Barley 16/- to 17/-; Hay and Straw firm. Sugar rising. Rubber strong. Irish Bacon dearer in London. Irish Butter dearer in Manchester. Tin steadier.

CATTLE.

BIRKENHEAD—On offer, 2,221 Irish cattle and 3,559 lambs. Owing to the shorter supply of cattle on offer, there was a firmer trade at prices a little in advance on last week for the best qualities. Choice small heifers made up to 82s., strong and secondary heifers 80s. to 80s., bullocks 82s. to 74s., cows and bulls 60s. to 80s. Trade continued dull for lambs, some choice small weights making 1/- other classes around 11d., all prices per lb. sinking the offal.

DONNELLY, DUBLIN.
LARGEST EXPORTERS OF FRESH MEATS.

Pigs under 4 stone ... 104/- per cwt., dead-weight.
" 5 " ... 100/- " "
" 6 " ... 94/- " "
" 7 " ... 88/- " "
" 8 " ... 82/- " "
" 9 " ... 76/- " "
" 10 " ... 74/- " "
" 13 " ... 70/- " "
" 14 " ... 66/- " "
Sows and Heavy Pigs 59/- " "
Choice Lambs ... 11d. per lb., dressed weight.
Good ... 10d. " "
Plain ... 9d. " "
Calves ... 7d. " "
Lambs 42lbs. and over, one halfpenny per lb. less.
Lambs 36lbs. and over, one penny per lb. less.
No part of Ireland is too far for you to send Pigs and Lambs to Donnelly's. —(Advt.)

GRAIN.

DUBLIN.—Trade on our Exchange continues dull and poor attendance of buyers, only an odd sale taking place, as the quality of samples on offer show little improvement, and in most cases are up to standard, which accounts to a certain extent for the poor business doing. Good samples, since last week are favourably placed, as was the case yesterday of a choice parcel of new blacks making 11/- per barrel or 1/- more than last Tuesday. Russian oats still meeting a good inquiry, but no anxious buyers for Canadian mixed feed. Values for all classes show no change, except in the case mentioned above; wheat 17/6 to 19/6 and 20/- per barrel, inferior less. New white oats 10/- to 11/6; blacks 9/- to 10/-, extra 11/-; Russian white old crop 11/6 to 12/-, ex store; Canadian mixed feed (to arrive) 7/6 and barley, for which there is very dull, prices mentioned were 16/- to 17/-; old white oats scarce, and values around 13/6 to 14/- and 14/6 per barrel; blacks generally unsaleable.

FLOATING GRAIN CARGOES (BALTIC).—WHEAT—Cargo market quiet, and 3d. per quarter lower, despite strength American cables; No. 1 Northern Manitoba afloat sellers 30/4½, No. 2 ditto 29/7½; white Pacific December 31/-, Australian afloat 30/-. Parcels dull, and Manitobas 3d. per quarter lower, with Plate descriptions freely offered at 3d. to 6d. per quarter decline. No. 1 Northern Manitoba October-November 15th sellers 30/5, No. 2 ditto 29/6, No. 3 28/9, No. 4 Manitoba ditto 27/9, No. 5 ditto 27/3, No. 6 23/-; No. 1 Northern Manitoba, vancouver terminal shipment, prompt shipment also October, 29/9; No. 2 ditto 28/10½, No. 3 28/5; Australian afloat 30/-, choice white Karachi October, also November, 29/-; Russian, on sample, October-December 25/-, to 27/; per 480 lb. Buyers in sympathy with reduced c.i.f. offers. Quotations at 1.15 p.m., per quarter of 480lb.—Manitoba grade November sold 26/6, January sellers 27/1, March sold 27/9; London grade December, also February, 25/10. MAIZE cargoes pressed for sale, and prices further declined. Plate steamers afloat and loading sellers 18/3, November 18/6, December 18/10½. Parcels dull and easier. Plate November-December sold 17/9, December-January 17/10½ per 480lb. BARLEY quietly steady at parcels Danubian October sellers 13/-, November 13/6, December 13/6. Azoff Black Sea October 13/3 per 400lb., California superior October-November sellers 26/6, Chilian forage f.a.q. October-November 26/6 per 448lb. OATS rather easier for Plate grades on freer offers; Plate October, also November, sold 9/4½; December 10/6; Chilian Storm King, October-November 17/9, North Russian afloat 13/3 per 320lb.

MARK LANE CORN.—There was a fair attendance of buyers on the week-end market, and a moderate business transpired. Breadstuffs slightly irregular, but feeders again the turn in buyers' favour. WHEAT slightly irregular; No. 1 hard Manitoba ex ship 31/9 to 32/6, No. 1 Northern Manitoba ex ship 31/6 to 32/3, No. 2 ditto 31/- to 31/6, No. 3 30/9, No. 4 29/6, No. 6 Manitoba 28/-; Australian 30/6, choice white Karachi 30/-, Russian, on sample, ex ship 28/6 to 27/6 per 496lb.; English new 6/6 to 7/- per 112lb. FLOUR quiet; London straight run 28/- per sack for country delivery and 27/- London area; 90% imported, Manitoba patents 26/- to 28/-, Buffalo 25/- to 27/6, Australian 23/6 to 24/- ex store on c.i.f. terms; Manitoba top patents October-November 29/6 to 26/6, export ditto 24/6 to 24/-; Australian 21/- to 21/6 per 280lb.; Argentine low grade October-December 26 per ton. MAIZE again easier; Plate to be landed 23/6 ex ship 20/-, October-November 18/9, November-December 18/3, No. 2 white flat African ex ship 19/6, landed 21/- per 480lb.; yellow maize meal £6 15/- ex. London, yellow African ex ship £5 12/6, white £4 15/6 per ton. BARLEY—Californian old landed 30/- to 35/-, new ex ship 30/- to 41/- as to sample; Australian 32/- to 42/- per 448lb., Black Sea ex ship 15/6, Danubian 13/6 per 400lb.; English new malting 6/3 to 14/6, feed 5/3 to 5/8 per 112lb. OATS easier on larger arrivals; Plate landed 12/9 ex ship 11/6; Chilian tawny ex ship to arrive 12/9, landed 13/9; Russian ex ship to arrive 12/6 to 14/6, landed 15/6 to 16/3; Argentine, per 320lb.; English new 5/8 to 7/6 per 312lb. MILLERS' WHEATFEED steadier; broad digestive bran 5/6, middlings 5/3, fine ditto 4/-, clothed 5/3, ground oats 7/6 ex mill per cwt. OATFLAKE steady; flaked 15/-, rolled oats 15/6 to 18/-, other cuts 12/9 to 13/-, as to quality, ex mill per cwt.

LIVERPOOL.—WHEAT—Better Argentine and Australian crop news had an unfavourable influence on wheat here, and forward deliveries gave way to a liberal extent during early trading, then fluctuated fairly according to the offerings, but improved sharply during late afternoon on buying orders, finishing firm at only a moderate decline from Thursday night. Cif. parcels wheat—No. 2 Manitoba 31st Oct. sold at 29/- per qr., being 2d. under previous night's level, parcels maize—River Plate 96 to 1/- lower; Oct.-Nov. sold at 17/9 and Jan.-Feb. 18/3 per qr. Wheat on the spot dull and lower. MAIZE—Spot parcels quiet and easier at 4/3 to 4/5½ per cental for River Plate. FLOUR quiet and unaltered. Graded wheat futures opened 1d. to 3d. per cental lower, and further receded until 1d. to 1½d. under previous night's level, but improved rapidly towards the close, final rates being only 1d. to 3d. below Thursday night.

PROVISIONS.

LIVERPOOL.—BACON—In the weekly revision of prices at London no change was made in Danish or Swedish, but Manchester reduced Danish, Swedish and Dutch 2/- and Polish 3/-, though Irish was marked 1/- dearer. Irish trade during past week showed a fair falling off, but Dutch marked a similar increase. Prices here followed the Manchester changes, Irish being raised to 90/-, Danish reduced to 94/-, Swedish 88/-, Polish and Dutch 71/- to 73/- per cwt., with only a moderate business reported. American bacon again in fair request, and Cumberlands firmer at 90/- to 96/- per cwt. HAMS firm and in fair demand at late rates. Shoulders still scarce and nominal. LARD on the spot partially 1d. lower; prime steam now offered at 60/6 to 61/- per cwt., but American refined scarce and nearly active. CHEESE and BUTTER quiet, but steady at unchanged prices. EGGS firm and scarcer at 1/- to 22/- for extra selected Irish per 20/6 to 21/6 selected, 17/- to 17/6 mediums, and 15/- to 17/- for duck per 120.

LONDON.—BUTTER—The market presented rather quieter features during the past week, following recent activity; in some instances prices eased slightly, particularly with regard to cold-stored stocks, of which large quantities are still available. Arrivals of finest New Zealand and Australian, however, are of moderate dimensions, and generally well cleared. Danish commands a substantial premium due to lessened production in most continental countries, and several purchases by Germany in view of an import duty said to be imposed. Quotations:—New Zealand finest salted 112/- to 118/-, ditto unsalted 146/- to 148/-, Australian finest salted 106/- to 114/-, good to fine 106/- to 108/-, inferior 96/- to 104/-, finest unsalted 128/- to 132/-, Argentine finest unsalted 110/- to 116/-, good 106/-, inferior 96/- to 104/-, Irish creamery 112/-, unsalted 122/-, Danish 156/- to 158/-, Dutch creamery unsalted 146/- to 150/-, French finest salted 138/- to 140/-, Estonian 110/- to 112/-, Latvian 110/- to 112/-, Lithuanian 103/- to 108/-, Polish 90/- to 102/-, Siberian 104/- to 106/-, French rolls 18/-, Dutch ditto 15/6 to 17/-, per dozen. CHEESE—The market is fairly steady, though recent top points were not maintained. English sells well, also New Zealand, with white sorts firmly held. Canadian weakened, but Dutch moved off slowly. English best farmers quoted 100/- to 106/-, good to fine 92/- to 98/-, leaf 96/- to 106/-, factory 66/- to 76/-, Cheshire 96/- to 112/-, white 92/- to 108/-,

JAMES H. NORTH & CO'S. SALES.

SALE TUESDAY, 4TH NOVEMBER, 1930.

AILESBURY HOUSE, AILESBURY ROAD.

Handsome Mansion House in a small but beautifully timbered park of 13a. 1r. 34p., Statute, situated at the junction of Ailesbury and Merrion roads, within four minutes' walk of Sydney Parade Railway Station and within one minute of the stopping place of trams and 'buses.

The Residence is placed amid charmingly arranged pleasure grounds, including a rock garden with pond, and is framed by a terraced lawn, shaded with well grown trees and shrubs. The carriage drive is entered from Ailesbury road, through granite pillared gates with ornamental lodge. There are two fully stocked fruit and vegetable gardens, flower beds, tennis and croquet lawns. A tree-sheltered walk around the entire grounds is an unusually attractive feature. The grazing fields are of good quality.

The accommodation of the Residence consists of lofty pillared hall, off which are spacious drawingroom, floored in parquet and having bay window and elaborately carved marble mantelpiece; diningroom with bay window, morningroom with parquet floor, cloakroom with basin and w.c. The upper floor, approached by a stately staircase, contains six family bedrooms, oratory, bathroom, w.c., etc. On the ground floor there are billiard room, breakfast room, servants' apartments, second bathroom, laundry heated linen press, etc.

The Offices include four loose boxes, garage for two cars, motor shed, cow houses, harness room, living apartments for man, etc. There is a heated greenhouse.

The Residence, Offices and grounds are in perfect order. Electric light is laid on to house and offices. Clear possession will be given.

Residence and 13a. 1r. 24p. from the Pembroke Estate for 150 years from 1872 at the yearly adjusted rent of £105 5/6, and as to 10 perches under a tenancy at will at the rent of 1/-.

Messrs. O'KEEFFE and LYNCH, Solicitors, 30 Molesworth street.

SALE TUESDAY, 18TH NOVEMBER

COOLMINE HOUSE, COOLMINE, CLONSILLA, standing in 111a. 1r. 30p. Grass Land, 6 miles from Dublin; 2 lodges, walled-in garden, extensive offices; splendid old timber. Residence contains three sittingrooms, five bedrooms, three dressingrooms, and has lodge entrance. Most desirable residential position.

Held under lease from 1st July, 1923, at £172 14s. Od. p.a. Possession to purchaser.

Messrs. MOLONY and OWENS, Solicitors having Carriage of Sale, 5 Upper Fitzwilliam street.

ON A DATE IN NOVEMBER.

EXECUTRIX SALE. HARRIET PLANT, DECEASED.

PLANTATION, 8 HAROLD'S CROSS ROAD. Detached Dwellinghouse, with 1r. 8p. attached. Frontage to Harold's Cross road about 150 feet. Clear possession to purchaser. Held for 50 years from 1889, subject to £30 per annum, the landlord paying rates and taxes on a valuation not exceeding £15. As present valuation appears to be £20, purchaser would be liable only to taxes on £5.

MILLVIEW and MILLVIEW HOUSE, KIMMAGE ROAD, TERENURE. Millview is held for 99 years from May, 1928, subject to £2 per annum, and Millview House for 61 years from 1885, subject to £13 per annum. Millview is let at the weekly rent of 17/6, equalling £45 10s. Od. per annum, and Millview House is let at the weekly rent of £1 4s. 10d., equalling £64 11s. 4d. per annum.

CLAYTONVILLE and NOS. 2, 3, 4, 21, 22, 23 MOUNTAINVIEW AVENUE, MOUNTAINVIEW HOUSE, and 2-4 MOUNTAINVIEW LANE, WITH PLOT OF GROUND ADJOINING NO. 4 MOUNTAINVIEW. All held for ever, subject to the yearly rent of £7 12s. 10d., adjusted to £4 18s. Od. CLEAR POSSESSION OF NO. 22 Mountainview avenue will be given. The other Houses are let at rents amounting to £181 2s. Od.

WINDSOR TERRACE, NO. 13, PORTOBELLO. Held for 999 years from 1870, free of rent, and let at the weekly rent of £1, equalling £52 per annum. Contains four rooms, kitchen, box-room, and has garden at rear. Situated on the canal bank.

CURZON STREET, NOS. 37-38. Held for 140 years from 1874, No. 37 being subject to £2 7s. 6d. per annum, and No. 38 to £2 10s. per annum. No. 37 let at the monthly rent of £5 2s. 3d., equalling £57 7s. Od. per annum, and No. 38 at £5 6s. 8d. per month, equalling £60 per annum.

HEYTESBURY STREET, No. 22. Held under Lease dated 14th November, 1843, for 999 years, Tables, with other premises, to £3 10s. Od. per annum, but sold subject to £2 15s. Od., one-half said amount, and indemnified against the remainder. Let at the quarterly rent of £11 12s. 6d., equal to £46 10s. Od. per annum.

DARTMOUTH PLACE, NOS. 1-2, rear of Ranelagh road, and off the Canal Bank. Held for 200 years from 1858, subject to £4 per annum. No. 1 let at 5/- per week, and No. 2 at 8/- per week, equivalent to £33 16s. Od. for both. A handy little property, one minute's walk from tram.

MONTAGUE LANE, NOS. 2-3, off Montague street, Harcourt street, held in fee-simple. No. 2 let at 9/- and No. 3 at 7/- per week, equivalent to £41 12s. Od. per annum for both.

MONTAGUE STREET, NOS. 4, 5, 5a, 6, off Harcourt street. Held for 999 years from 1905, subject to £50 per annum. Let at weekly rents amounting to £3 18s. Od. per week, equalling £202 16s. Od. per annum. Conveniently situated Houses, in constant demand with tenants.

DONORE AVENUE, NOS. 66, 68, 70, 72, South Circular road. Held for 46 years from 1899, subject to £18 per annum. Let to weekly tenants at rents amounting to £1 3s. 1d. per week, equal to £160 0s. 4d. per annum.

PEMBROKE ROAD, NO. 59. Held for 147 years from 1842, subject to £100 per annum. A handsome semi-detached mansion, recently converted into three self-contained Flats, two of which are let at the respective rents of £130 and £120. Possession of the third flat available. Large garden and extensive stabling, which could be let as garage.

Conditions of Sale in preparation

Messrs. FREDERICK CROSKERRY and SON, Solicitors, 30 Lower Ormond quay.

JAMES H. NORTH & CO., AUCTIONEERS,

110 GRAFTON STREET.

ALBERT MacARTHUR, M.I.A.A.,

"THE HOUSEFINDER," 17 D'OLIER ST.,

PROPERTY AUCTION, TUESDAY 4TH NOVEMBER,

AT "MacARTHUR HOUSE," 17 D'OLIER STREET, ONE O'CLOCK.

FOR ABSOLUTE SALE. SMALL VACANT HOUSE.

28 HEYTESBURY STREET, S.C. ROAD, PORTOBELLO.

A COSY LITTLE HOUSE, convenient situation, containing six apartments, bathroom, scullery, with h. and c. supply; w.c., fowl house, railed plot in front, large garden at rear, with garage space. Ground rent, £5 10/-. Lease, 300 years. P.L.V., £18. Key with "The Housefinder."

Messrs. MATHESON, ORMSBY and PRENTICE, Solicitors, 16/17 Lr. O'Connell street.

CHOICE POSITION. HOUSE WITH LARGE GARDEN.

"ACOURT," 8 ST. JOHN'S ROAD, SYDNEY PARADE.

SEMI-DETACHED HOUSE, adjacent to Merrion Strand. A fine, comfortable, roomy House, containing:—Drawingroom, diningroom (f. doors), breakfast room, 4 bedrooms, large bathroom, 2 w.c.'s, tiled kitchen, with economy range, h. and c. supply; scullery, pantries, side entrance; large plot in front, with double gates; extensive side and rear garden. Ground Rent, £4. Long Lease. P.L.V., £26.

Messrs. J. C. O'MEAGHER and SON, Solicitors, 9 Clare street.

NICE RESIDENTIAL POSITION. NICELY DECORATED HOUSE.

5 HOMEVILLE, RATHMINES ROAD. (POSSESSION).

DOUBLE-FRONTED, NON-BASEMENT HOUSE, in avenue adjoining Royal Bank, nearly facing Leinster road. Comfortable House, containing drawingroom, diningroom, with French door to garden; 4 bedrooms, kitchen, scullery, etc.; recent drainage; nice garden at rear. Ground Rent, £5. Long Lease. Seen any time.

W. J. M. COULTER, Esq., Solicitor, 30 Upper Merrion street.

HOUSE WITH LARGE STABLES AND LOFT.

9 FONTENOY STREET (OFF MOUNTJOY STREET).

Adjoining Berkeley road and Broadstone, compact Cottage-style House, containing five apartments, bath, h. and c.; scullery, etc.; large rear STABLING for 5 horses, also loft; suit small factory. Ground Rent, £4. Lease, 900 years. P.L.V., £18. Seen any time.

PARKVIEW COTTAGE, BALGLASS, HOWTH.

PRETTY DOUBLE-FRONTED COTTAGE, nicely situated, close to tram, churches and shops, containing five apartments, electric light, modern sanitation, garden front and rear. Ground Rent only £1 10/-. P.L.V., £8. Long Lease. Seen any time. "Owner leaving Ireland."

ABSOLUTE SALE. OWNER LEAVING IRELAND.

17 UPPER COLUMBA'S ROAD (OFF ALPHONSUS ROAD).

Drumcondra, compact two-storey House, containing:—Drawingroom, with bay window; diningroom (f. doors), three bedrooms, comfortable kitchen (close range), bath, h. and c. supply; fine fruit and flower garden, tool, cycle and coal houses; brick-built coach house and stable, let at £26, leaves House free of rates and taxes. Ground rent, £4. Lease 700 years. Rates £17 16/-.

ALBERT MacARTHUR, THE HOUSEFINDER,

"MacARTHUR HOUSE," 17 D'OLIER STREET. 'PHONE, 44941.

35 WELLINGTON PLACE (CLYDE ROAD),

MESSRS. BENNETT and SON, LIMITED, are favoured with instructions TO SELL BY AUCTION, on WEDNESDAY, THE 29th OCTOBER, 1930, THE ABOVE DWELLINGHOUSE.

NO. 35 WELLINGTON PLACE, formerly known as No. 10 Wellington road, is held under a lease dated the 15th of May, 1843, for 150 years, at the yearly rent of £6 1/- over and above all taxes.

THE HOUSE contains dining, drawing and breakfast rooms, 3 family bedrooms, 2 maids' rooms, large bathroom, kitchen, pantries, etc. The small garden at rear offers ample space for a garage.

THE SALE WILL BE HELD ON THE PREMISES AT 12 NOON, AND IMMEDIATELY AFTERWARDS WILL BE OFFERED.

THE FURNITURE IN THE HOUSE,

comprising chiefly:—Inlaid Mahogany Sideboard, Set of 12 Sheraton Dining Chairs, Oval Mahogany Dining Table, Inlaid Mahogany Bureau, ditto Corner Cabinet, pair of Antique Chairs, with cane seats; 2 Mahogany Coffee Tables, Oval Satinwood Book ditto, Gilt Framed Overmantel, Mahogany Screen, Mahogany Centre and other Tables, Easy, Occasional and Hall Chairs, Mahogany Plate Bucket, Grandfather Clock by Nolan, Dublin; Mahogany Wardrobes, Chests of Drawers, Dressing Tables, Washstands, Mahogany and Brass Beds and Bedding, and other Bedroom Furniture; Curtains, Axminster and other Carpets, Mezzotints, Water Colours, Engravings, Decorative Table China and Glass, and the Contents of the Servants' quarters. On view the day preceding. Purchasers pay 5 per cent. fees.

BENNETT & SON, LIMITED, M.I.A.A.,

AUCTIONEERS & VALUERS, 6 UPPER ORMOND QUAY, DUBLIN.

FURNITURE, SILVER, &c.

BENNETT and SON, LTD., wish to announce that they will SELL BY AUCTION, in their SALEROOMS, at 6 UPPER ORMOND QUAY, on WEDNESDAY, NOVEMBER 5th, 1930, commencing at 12 Noon, a Collection of

ANTIQUE AND MODERN FURNITURE, OLD SILVER AND PLATE, GLASS AND CHINA, BOUDOIR GRAND PIANO BY BLUTHNER; AND GENERAL HOUSEHOLD EFFECTS.

Intending Vendors should communicate with

BENNETT & SON, LIMITED, M.I.A.A.,

AUCTIONEERS & VALUERS, 6 UPPER ORMOND QUAY, DUBLIN.

ANTIQUE AND MODERN FURNITURE, HOUSEHOLD AND OFFICE APPOINTMENTS, OIL PAINTINGS, BURNDEPT 3-VALVE WIRELESS SET, AMPLION LOUD SPEAKER AND BATTERIES (COMPLETE); BOOKS, HOOVER CARPET CLEANER (ALMOST NEW), BACON SLICER, &c.,

FOR SALE BY AUCTION, AT SALEROOMS, 10 LR. ORMOND QUAY,

ON TUESDAY NEXT, 28TH OCTOBER, AND FOLLOWING DAY, COMMENCING AT NOON.

Including chiefly:—Antique Mahogany Breakfront Bookcase with 4 diamond-pane doors, 4 cabinet fitted with pull-out Secretaire, Cupboards and Drawers; Antique Mahogany Three-tier Circular Waiter, Old Inlaid Mahogany Secretaire and Drawers, Nelson Music Stand, Butler's Mahogany Trays, Mahogany Shoe Rack, Fenian Uniform Coat and Cap, old Copper Coffin and Medals, Papier Mache Trays, Mahogany Trio Tables, Walnut Davenport, two Cottage Pianos, OIL PAINTINGS, attributed to Van der Neer, Zucarelli, Shayer, etc.; Pastel Portrait of Henry Grattan, Bijouterie, Oak Roll-top Desks, Typist's Fold-up Table and Desk, Mahogany Pigeon-hole Cabinet, Pouco Copying Machine, Japanned Deed Boxes, Mahogany and Gilt Frame Overmantels and Girandoles, China Display Cabinet, Chesterfield Suite, Easy Chairs, Oak and Satin Walnut Bedroom Suites (23-in. and 24-in.), Duchess Mahogany Toilet Pair, Wardrobes and Presses, Adjustable Bedside Table, Axminster Room and Stair Carpet, Rugs, Linoleum, All-brass and other Bedsteads, Hair Mattresses, Kitchen Furniture and Utensils, also Fireproof Safes (2-cwt. and 5-cwt.), Valor Cooking Stove and Heating Lamps, Hoover Carpet Cleaner (excellent condition), Mangle, Meat Safe, Bacon Slicer, Four-pull and Two-pull Beer Machines, Galvanised Oats Bin, Garden Hose, and an extensive collection of Miscellaneous Items which will be ON VIEW Monday next, 27th inst., 10 to 5. Purchasers to pay five per cent. Auction Fees.

ANDREW J. KEOGH, AUCTIONEER, 10 LR. ORMOND QUAY.

TO LADIES TAILORS AND COSTUMIERS,

3 DAWSON STREET, SHOP AND PREMISES.

AUCTION, WEDNESDAY 12TH NOV., AT 1.30 P.M.

CORRIGAN and CO. have been favoured with instructions from Messrs. BARRETT and HEADE TO SELL THE ABOVE SPACIOUS SHOP AND BASEMENT, together with 4-Roomed Return Building, Yard, etc., at rear thereof, BY PUBLIC AUCTION, in their SALEROOMS, at 4 GRAFTON STREET, as above.

A lucrative business is at present being carried on in MILLINERY and GOWNS, but the Premises are suitable for almost any business.

Held under lease for 21 years from 1st January, 1918, subject to the yearly rent of £120, payable quarterly, over and above all rates and taxes.

Conditions of Sale can be had on application to

JOHN J. McDONALD, Solicitor, 116 Grafton street; or to

CORRIGAN & CO., AUCTIONEERS,

4 GRAFTON STREET, DUBLIN.

BATTERSBY & CO.'S SALES.

ESTABLISHED 1815.

FURNITURE SALE.

55 NORTHUMBERLAND ROAD.

HAVING SOLD THE HOUSE, we are now favoured with instructions to SELL THE ENTIRE HOUSEHOLD FURNITURE AND EFFECTS ON AN EARLY DATE IN NOVEMBER. Full particulars in future advertisements.

THURSDAY, 6TH NOVEMBER, AT 2.30 O'CLOCK

(UNLESS PREVIOUSLY DISPOSED OF BY PRIVATE TREATY),

AT OUR PROPERTY SALEROOMS, 39 WESTMORELAND ST.

B. & Co. 7 ALBERT VILLAS, MOREHAMPTON ROAD. 6TH NOV.

DONNYBROOK END, NON-BASEMENT, TWO-STOREY, POSSESSION.

Contains:—Two sittingrooms, 3 bedrooms, maid's room, bathroom and lavatory basin (h. and c.), w.c., kitchen, scullery; garden front and rear.

Will be Sold subject to £8 11s. 6d. per annum. Lease, 148 years from 1st February, 1899. P.L.V., £26. Key No. 15 Donnybrook road (opposite).

ALSO PLOT OF GROUND AT THE REAR OF ABOVE, measuring, approximately, 73 feet by 75 feet. Will be Sold Indemnified Against all rent.

Further particulars AUCTIONEERS, or

JOHN P. COLLINS, Solicitor, 17 South Frederick street.

B. & CO. 47 & 49 BROOKFIELD ROAD, KILMAINHAM. 6TH NOV.

GOOD-CLASS INVESTMENT. Two nice Houses. Let to two monthly tenants, producing a gross yearly rental of £66.

Held under two leases for 825 years from 1st May, 1911, and subject to £3 3s. Od. per annum, respectively. P.L.V., £13 each.

Further particulars AUCTIONEERS, or

Messrs. T. W. HARDMAN and SONS, Solicitors, 14 Molesworth street.

PRELIMINARY ANNOUNCEMENT.

TO MANUFACTURERS AND OTHERS.

RE INDUSTRIAL MINERALS OF IRELAND (1928), LTD.

FACTORY AT DUNSINEA, CASTLEKNOCK, CO. DUBLIN,

WEDNESDAY, 12TH NOVEMBER, AT THE PREMISES, 12 O'CLOCK.

WE are instructed to SELL BY AUCTION the above FACTORY PREMISES, used by the Company for the manufacture of their various Cleaning Powders, etc., and formerly occupied by Messrs. Rathborne's Candle Manufacturers, and is well known as one of the oldest Factories in Ireland.

The Property will be first offered as it stands, including Plant, Machinery, Fittings (as per Inventory with Auctioneers) and Goodwill (if any), and, failing a Sale in its entirety, the Machinery, Plant, etc., will then be Sold in suitable lots.

The Factory stands on about two acres, and is situated close to Ashtown Station, and on the main road from Dublin to Navan. The River Tolka adjoins the Property, and provides an independent water supply. The Premises are in good general repair, and are suitable for manufacturing purposes of any kind. Ample lavatory accommodation is provided, also electric light installation and telephone. Included in the Sale is also the Manager's House, two storey, well built, with ample accommodation; also Caretaker's House.

Held for a term of 88 years from 1st May, 1926, at the yearly rent of £75.

Full particulars will appear in future advertisements, or on application to the AUCTIONEERS, or Messrs. T. F. O'CONNELL, ROONEY and CO., Solicitors, 34 Kildare street, Dublin.

OUR PROPERTY SALE ON THE 20TH NOVEMBER WILL INCLUDE:—

"DUNBEG," GLENAGEARY ROAD, GLENAGEARY.

CHARMING DOUBLE-FRONTED RESIDENCE, STANDING ON OVER AN ACRE. POSSESSION.

Further particulars AUCTIONEERS, or

BARRY V. McMULLEN, Solicitor, 7 Suffolk street, Dublin.

WE SHALL BE GLAD TO HAVE EARLY INTIMATION FROM SOLICITORS AND OTHERS DESIROUS OF INCLUDING LOTS IN THIS OR OUR OTHER FORTHCOMING PROPERTY SALES.

FURNITURE AUCTIONS CONDUCTED AND VALUATIONS MADE ALL PARTS OF IRELAND.

BATTERSBY & CO.,

AUCTIONEERS AND VALUERS,

39 WESTMORELAND STREET, DUBLIN.

TELEGRAMS: "BATTERSBY, DUBLIN." 'PHONES: DUBLIN 21042-3.

WM. MONTGOMERY & SON'S SALES.

"WOODMAN COTE," KILLINEY HILL ROAD, KILLINEY, CO. DUBLIN.

ATTRACTIVE BUNGALOW RESIDENCE, CHARMINGLY SITUATED, COMMANDING SPLENDID VIEWS OF SEA AND BRAY HEAD.

TO BE SOLD BY PUBLIC AUCTION,

(IF NOT PREVIOUSLY DISPOSED OF)

ON TUESDAY NEXT, 28TH OCTOBER, 1930, AT 2.30 P.M., AT "GAINSBORO' HOUSE," 24 SUFFOLK STREET, DUBLIN.

The Residence stands detached on about ¼ acre, and is within 10 minutes' walk from Killiney Station and Strand.

Accommodation comprises:—2 reception rooms, 4 bedrooms, kitchen, bath (h. and c.), coal house, room for garage, newly done up; good sanitation and water supply; electric lighting and heating. P.L.V., £18. H.R., £4 per annum. Lease, 300 years.

Vacant possession will be given to purchaser.

Further particulars and Conditions of Sale from

JOHN P. COLLINS, Esq., 17 South Frederick street, Solicitor having Carriage of Sale; or from the AUCTIONEERS.

The courtyard contains groom's house, 8 loose boxes, 2 stalls, 2 coach-houses, harness and saddle room, cow shed with tyings for 3 cows, etc., etc.

All the buildings are in excellent repair, and require no outlay.

Adjoining the House are well laid-out pleasure gardens, tennis court, and an enclosed, well-stocked fruit and vegetable garden.

For further particulars and Conditions of Sale apply to

Messrs. WHITNEY, MOORE and KELLER, Solicitors, 46 Kildare street, Dublin; or to

JOSEPH LOWRY & SONS, M.I.A.A.,

AUCTIONEERS, VALUERS AND LAND AGENTS, KELLS AND NAVAN.

Kells, 16th October, 1930.

JAMES HILL & SON.—AUCTIONS.

SALE THIS DAY (SATURDAY) AND MONDAY NEXT.

HIGH-CLASS FURNITURE, PIANOS, FIREPROOF SAFES, 8' x 4' COMBINED BILLIARD-DINING TABLE, CARPETS, AND VALUABLE APPOINTMENTS

(Removed from City and Suburban Residences for convenience of Sale).

Comprising:—Two sweet-toned Upright Cottage Pianofortes, by well-known makers; Semi-Grand Pianoforte, by J. Broadwood and Sons, in rosewood case; two Piano Players and 100 Rolls Music, Edison-Bell Cabinet Gramophone in Mahogany Case and 50 Records, 8' x 4' Combined Billiard and Dining Table and Accessories, by W. Jelks and Sons, Holloway, London; Walnut Cylind.-Top Desk, Walnut Boardroom Table, Inlaid Mahogany Secretaire, Chest Drawers, several very fine MAHOGANY, OAK and WALNUT Sideboards; Drawingroom, Diningroom and Bedroom Suites in variety; Hall Stands, Tables and Chairs; Chesterfield and Settee Suites, Screw Expanding Dining Tables and Sets of Dining Chairs, Lounge and Easy Chairs, Overmantel Mirrors, Occasional Tables and Chairs; All-Brass, Black and Brass, Mahogany and Oak Frame Bedsteads, with Woven Wire, Springs and Hair Mattresses, Bedding, etc.; several Sheraton and other Wardrobes, Dressing Tables, Washstands, Duchesse Pairs and Toilet Glasses, Chests of Drawers, etc.; Oil Paintings, Engravings, Pictures, Set of 4 Old Coloured Sporting Prints, by H. Aiken; Silver and Plated Ware, Dinner, Tea and Breakfast Services; Glass Ware, Singer Cabinet Sewing Machines, Kitchen and Deal Furniture, and Miscellaneous Effects.

Auction starts 1 p.m. each day. Purchasers pay 5 per cent. Fees.

JAMES HILL & SON, M.I.A.A.,

AUCTIONEERS AND VALUERS, 9 & 10 BACHELOR'S WALK.

ON VIEW THIS DAY (SATURDAY). SALE NEXT MONDAY, AT TWO O'CLOCK PRECISELY.

IN THE DIVISIONAL AUCTION ROOMS, 8 MERCHANT'S QUAY.

ANNUAL SALE BY AUCTION

FROM MEREDITH'S PAWNBROKING ESTABLISHMENT, 48 CUFFE STREET.

Comprising: BOOKS—Latest Editions in Medicine, Surgery and Science; Miscellaneous Books; Surgical, Scientific and Mathematical Instruments; Microscopes, with Oil Immersion Lens; ½-dozen VIOLINS, INCLUDING PERRY; Banjos, Typewriters, Wireless Sets, new Dinner Suits, Fur Coats, etc.

On View This Day (Saturday) at Auction Rooms (from 11 to 5). Sale Next Monday at two o'clock sharp.

L. GARLAND, AUCTIONEER & VALUER, 8 MERCHANT'S QUAY.

EXTRA GOOD GRAZING, IMPLEMENTS, CALVES,

For Mr. GERAGHTY, on 4th NOVEMBER, At 2 o'clock, at

BARBERSTOWN

(CLONSILLA),

55 Acres, in 3 Lots; 13 Acres in Aftergrass, 5 Acres for Oats; Binder, Bogie, Plough, Harness, etc., and 4 Calves.

LEONARD, SON & CO., LTD.

SIMPLE SCHEME for WIRELESS AMATEURS is illustrated in the "WEEKLY IRISH TIMES" to-day. Price 1½pence.

STORE CATTLE SALES

AT 50 PRUSSIA STREET, DUBLIN.

EVERY THURSDAY.

ENTRIES INVITED.

GAVIN LOW, LTD.

50 PRUSSIA STREET, DUBLIN.

AUCTIONS BY DOCKRELL LIMITED.

THURSDAY, NOVEMBER 6TH, KILLESTER PARK, HOWTH ROAD, CLONTARF.

£70 GROUND RENTS AND A LOCK-UP SHOP. ALL HELD IN FEE-SIMPLE.

LOT 1.—THE RESIDENCE, KILLESTER PARK, stands on about 2 acres of ground, and is in perfect condition throughout, and requires no outlay whatsoever, a very large sum having been expended on a most complete renovation of the entire property; no basement. Accommodation—Wide hall, 3 reception rooms on the hall level, 4 bedrooms, maid's room, hot bath, 2 w.c.'s, hot press, kitchen; electric light throughout; good garden, garage, cow-shed, 2 greenhouses.

Can be seen on Order to View from the Auctioneers.

LOT 2.—£70 GROUND RENTS, arising out of 5 Plots of Ground on Howth road, on which 5 Houses have been completed, and another is in course of erection. These rents are held in fee-simple.

LOT 3.—A LOCK-UP SHOP, in a good position at the corner, where all the 'buses stop, and let to a solvent tenant at £150 per annum. Held in fee-simple.

Messrs. FRANKS and OULTON, Solicitors, 21 Lower Fitzwilliam street.

ON A DATE TO BE ARRANGED.

JOHNSTON ESTATE.

33 AND 34 RATHGAR ROAD.

LET AT £50 and £65 PER ANNUM, respectively, and held for a long term, subject to a head rent of £13 2s. 8d.

56 TO 59 RATHGAR AVENUE.

LET AT FROM £36 to £52 and £46 PER ANNUM, respectively, and held for a long term, subject to a head rent of £31 1s. 6d.

PREMISES AT REAR OF 59 RATHGAR AVENUE.

LET AT £7 16s. 9d. PER ANNUM.

RENTS OF £35 and £35, respectively, payable out of premises in Rathgar.

Messrs. LONGFIELD, KELLY and ARMSTRONG, Solicitors, 25 Clare street.

PRELIMINARY ANNOUNCEMENT. 47, 48, 49 AND 50 QUEEN STREET

(LATELY OCCUPIED BY MESSRS. O'CONNOR AND CO., AUCTIONEERS).

The Property consists of offices, stabling, a new garage, a yard, house and tenements. That portion of the premises which is let produces £150 per annum. The property is held partly in fee-simple, partly under fee-farm grant, and is partly leasehold. The outgoing rents amount to £72 per annum.

PRELIMINARY ANNOUNCEMENT. GRAZING FARM IN CO. MEATH.

One of the finest Grazing Farms in the county, containing 436 Statute Acres of prime finishing Land. There is a comfortable stone-built Residence, and magnificent and extensive ranges of Out-offices, lofts and loose feeding houses for 70 cattle, loose boxes for 18 horses, car houses, forge, barn. Water power in the yard. The fences, gates, etc., are all in good order. Valuable belts of timber, judiciously planted, afford shelter for stock. The Land is exceptionally good. The entire is held on Fee-Farm Grant, subject to £136 per annum. Tithe and rent charges, £42 per annum.

Further details in future announcements.

DOCKRELL LIMITED,

AUCTIONEERS AND VALUERS,

SOUTH GREAT GEORGE'S STREET, DUBLIN.

TELEPHONE 22365.

PROBERT & McMAHON,

AUCTIONEERS AND VALUERS.

OUR NEXT AUCTION SALE WILL TAKE PLACE ON FRIDAY, 14TH NOVEMBER,

AND WILL INCLUDE THE EXCELLENT SHOP AND HOUSE,

81 MOREHAMPTON ROAD, DONNYBROOK,

WITH POSSESSION.

CHEAP HOUSES FOR SALE BY PRIVATE TREATY.

Clontarf—£1,100—Modern Pre-war House; 2 reception, 3 bedrooms, maid's room, hot bath, tiled kitchen; garden and garage room.

Rathmines—Grosvenor Square—£1,250—Modern Non-basement House, perfect order; 2 reception, hot bath, 5 bedrooms; electric light; garage. Pleasant outlook.

Blackrock—£1,025—Semi-Detached House, large garden; 2 reception, 4 bedrooms, hot bath; perfect order.

Foster Avenue, Stillorgan Road, Blackrock—£950—Pretty Semi-Detached Villa; large garden; gas; Vartry water; electric light.

Donnybrook—A fine Roomy House, make good home, or for Flats. £1,050. Garden and garage.

Sandycove—Sea Front—£1,350—Lovely position; detached; 2 reception, 4 bedrooms; electric light.

Leeson Park—Splendid-built House, perfect order, for Sale. Spacious hall, 3 fine lofty reception rooms, 5 bedrooms, 2 bathrooms, breakfast room, maids' rooms; attractive garden and garage. Seen on our order.

Blackrock—1 Acre—Delightful Residence, perfect order; electric light and power; 3 reception, 5 bedrooms, maid's room; garden, tennis and garage. Beautifully decorated and copper pipes throughout. £2,000.

Foxrock—4 Acres—Free of Rent for Ever, in choice position, at Moderate Price—For Sale, a delightful Residence. The House is double-fronted and contains spacious hall, diningroom, drawingroom, study, 5 bedrooms, maids' rooms, hot bath; electric light; enclosed yard, garage, tennis lawn, productive garden and vinery, paddock, etc. Only seen by special appointment.

Dartry Road Vicinity—Delightful Semi-Detached Residence, non-basement, 3 reception, 5 bedrooms, hot and cold baths; garden, 2 summer-houses. Price £1,525. Head rent, £10. 969 years to run. Seen on our order.

S. Suburbs—7 Acres—£1,650—Fine House, non-basement; large garden; fine mountain views.

PROBERT AND McMAHON, M.I.A.A.,

132 ST. STEPHEN'S GREEN. TELEPHONE—52552.

BELINSTOWN, SWORDS, CO. DUBLIN.

EXTRA GOOD FATTENING FARM FOR SALE.

WE have received instructions to SELL BY PUBLIC AUCTION at our SALEROOMS, 31 MANOR STREET, DUBLIN, on THURSDAY, 6th NOVEMBER, 1930, at 1.30 o'clock, the above superior Fattening and Finishing Farm, containing 134a. 3r. 15p., S.M. (or thereabouts); held in Fee-simple, subject to the annuity of £139 0/6, payable to the Irish Land Commission. P.L.V., £129.

There are a good yard and out-offices on the farm, which is well sheltered and watered, situated conveniently to Swords and 10 miles from Dublin.

For further particulars apply

MAXWELL, WELDON and CO., Solicitors having Carriage of Sale, 15 Eden quay, Dublin; or

JOHN P. CUFFE, LTD.

DRYNAM, SWORDS, CO. DUBLIN.

COMPACT SMALL HOLDING WITH RESIDENCE, FOR SALE.

WE have received instructions from John O'Doherty, Esq., to SELL the above by PUBLIC AUCTION at our SALEROOMS, 31 MANOR STREET, DUBLIN, on THURSDAY, 6th NOVEMBER, 1930, at 2 o'clock, containing 40a. 1r. 3p., S.M. (or thereabouts), held as to Pt. 1r. 10p. in Fee-simple and 32a. 3r. 33p. subject to the annuity of £30 17/6, payable to the Irish Land Commission. P.L.V. on land £31 19/7, on buildings £4 16/6. There are two Cottages, let to weekly tenants.

The Residence is a neat Cottage, containing 3 rooms and kitchen, with suitable out-offices, all in perfect order, the lot forming a very neat and compact holding, requiring no outlay whatever, situated 1 mile from Swords, 2 from Malahide and 6 from Dublin.

For further particulars apply

JAMES FAGAN, Esq., Solicitor having Carriage of Sale, 58 Rutland Square, Dublin.

JOHN P. CUFFE, LTD.

BRANGAN ESTATE, SWORDS, CO. DUBLIN.

WE have received instructions from the Owner to SELL BY PUBLIC AUCTION, on THURSDAY, 6th NOVEMBER, 1930, at 2 o'clock, portion of the above, containing 44 Acres Grazing Land in three lots, situated 7 miles from Dublin, subject to the annuity of £49 0/10, payable to the Irish Land Commission.

Full particulars next advertisement.

PHILIP H. O'REILLY, Esq., Solicitor having Carriage of Sale, 15 College Green, Dublin;

JOHN P. CUFFE, LTD.

DREHID, CARBURY, CO. KILDARE.

ESTATE OF J. FITZSIMONS, Esq.

WE are instructed to SELL BY PUBLIC AUCTION (if not previously disposed of privately), on a date to be named, the above Grazing Farm, situated conveniently to Carbury, containing 120a. 3r. 22p., S.M., held subject to the annuity of £49 8/-, payable to the Irish Land Commission.

Further particulars in future advertisement.

Messrs. O'HANLON and ROBINSON, Solicitors, 3 and 4 Lower O'Connell street, Dublin.

JOHN P. CUFFE, LTD.,

Auctioneers, Valuers and Live Stock Salesmen, 31 MANOR STREET, DUBLIN.

TURNINGS, STRAFFAN. MILLS ESTATE.

WE have received instructions to LET BY AUCTION, on the Lands at Straffan, on FRIDAY, 14th NOVEMBER, 1930, Commencing at 12 o'clock,

266 ACRES I.P.M. OF PRIME GRAZING LAND, FOR CATTLE AND SHEEP, from 1st JANUARY to 1st NOVEMBER, 1931.

For particulars apply

GANLY, SONS & CO.

TEMPLEOGUE, CO. DUBLIN.

RESIDENCE AND LANDS KNOWN AS TYMON LODGE AND TYMON SOUTH, on the Firhouse-Tallaght road, within one mile of Templeogue, to be SOLD BY AUCTION (in One Lot) in the SALEROOMS, USHER'S QUAY, DUBLIN, at One o'clock, on

WEDNESDAY NEXT, 29th OCT.

TYMON LODGE stands on 34a. 1r. 20p. Statute, subject to payment in lieu of rent of £57 4/6 per annum.

TYMON SOUTH contains 34a. 3r. 28p., held in fee-simple, subject to an annuity of £58 14/-, payable to the Land Commission.

The Lands are of prime quality, with excellent water supply, and are well adapted for Dairying purposes.

Detailed particulars and Conditions of Sale may be obtained from

JOHN J. EARLY, Esq., Solicitor, 16 Henry street, Dublin.

GANLY, SONS & CO.,

Auctioneers and Cattle Salesmen, 18 to 20 USHER'S QUAY, DUBLIN.

LISSEN HALL, SWORDS.

A CLEARANCE SALE of CATTLE, SHEEP, HORSES, CROPS, FARMING IMPLEMENTS, Etc., for Estate of late Lieut.-Col. C. R. Hely Hutchinson, will be held on

MONDAY, 10th NOVEMBER.

Particulars in future Advertisements.

CRAIGIE BROS.,

37 PRUSSIA STREET, DUBLIN.

MILFORD HOUSE, ARMAGH.

HIGHLY ATTRACTIVE SALE BY PUBLIC AUCTION, by direction of the Representative of the late R. G. McCRUM, D.L., commencing WEDNESDAY, 12th NOVEMBER, 1930, and continuing on 13th, 14th and 15th NOVEMBER.

Sale each day at 11 o'clock a.m. prompt of the EXQUISITE AND VALUABLE

FURNITURE AND EFFECTS

OF MILFORD HOUSE,

Comprising—THE APPOINTMENTS of Diningroom, Drawingroom, Morning Room, Library, Billiard Room, Housekeeper's Room, Servants' Hall, Kitchen, Scullery and Laundry, Bedrooms; Full-size Billiard Table (by Wright), Balls, Cues and Marking Board; Buhl Cabinets and Table, French Marqueterie Cabinet, Antique Dutch Inlaid Cabinet, Antique Carved Secretaire, Carved Italian Bookcase, Handsome Carved Table, Antique Black Walnut Diamond-pane Bookcase, 9 x 8 ft.; Carved Oak Diningroom Chairs, Books by Eminent Authors, including 1852 Edition Waverley Novels, Fifty Years in the Trench," and other Valuable Sets of Books; Valuable Oil Paintings, Water Colours, Prints, Steel Engravings, by Goodall, Sherrin, Lloyd, Carter, Sutton Palmer; Etchings by Alma Tadema, Forster and Dendy Sadler, etc.